

**MURRAYVILLE CEMETERY (2005)  
LANGLEY, BRITISH COLUMBIA  
CANADA**



**RECORDING FROM  
THE BRITISH COLUMBIA GENEALOGICAL SOCIETY  
BRITISH COLUMBIA, CANADA**



**Lower Mainland**

**C86**



Murrayville Cemetery is located at 21405 44 Ave, Langley, BC (604-530-0838). It is maintained by the Township of Langley, Cemeteries Department, 4700 – 224 St., Langley, BC, V2Z 1N4 (Tel: 604-534-5965, Fax: 604-534-5909).

To drive there, take the Fraser Highway to Langley, turn south on 216 St and go to 44 Ave, turn right. There is a small green sign on the street signs – “CEMETERY”. 44 Ave is a dead end street. Go to the end. There is an area outside the gates to park or you may park on the roads in the cemetery.

The cemetery gates (for cars) are open Monday to Friday from 0900 to 1600. The side gate for pedestrians is always open. When the main gates are open so is a restroom in the shed by the gates. There is a water pump by the road behind the cenotaph. The cemetery is fenced and surrounded by a green area. It is maintained by the Municipality of Langley.

#### **HISTORY:**

Murrayville cemetery was opened by the Independent Order of Odd Fellows in 1891 on land donated by William Murray. The Murray family was the first white family to settle in the area, soon to be followed by the Porter family. In 1904 The Langley Township acquired the land and renamed the cemetery Langley Prairie Cemetery but it was known locally and presently as Murrayville Cemetery. More land was donated in 1926 by the Haggerty brothers. Early plots sold for \$6.00 for a double plot.

The oldest stone in the cemetery is for Alexander Murray who drowned in the Fraser River in 1884 (before the cemetery was opened). Alexander was originally buried in Fort Langley Cemetery and later exhumed and reburied in Murrayville Cemetery. The first recorded burial in the cemetery was John Jackson in 1892. Both these stones are found in the Old West section. The cenotaph in the Old East Section was dedicated after 1920.

The cemetery divides into three sections – Old West (OW), Old East (OE) and New (N). The New Section is the first section you will see when entering the gates. There is a road around the New Section with parking allowed. Further in straight ahead is the Old East Section and to the left the Old West Section. The Old East Section **contains the WW I** cenotaph. Family markers for the Murray and Porter families will be found in the Old West Section.

The cemetery is well maintained and peaceful. There are birds singing and squirrels running around. But do be careful of squirrels dropping nuts in the fall. If you have difficulty finding a grave site and a cemetery worker is there, ask to see the plot map which is kept in the shed by the entrance gates. If no worker is there, go the Municipality of Langley City Hall. (Go back to 214 St, turn left or north, turn right or east on the Fraser Highway and drive up the hill where you will see the City Hall complex on your right.) If you phone or write in advance the cemetery workers will mark the grave site for you.



Centotaph



General View

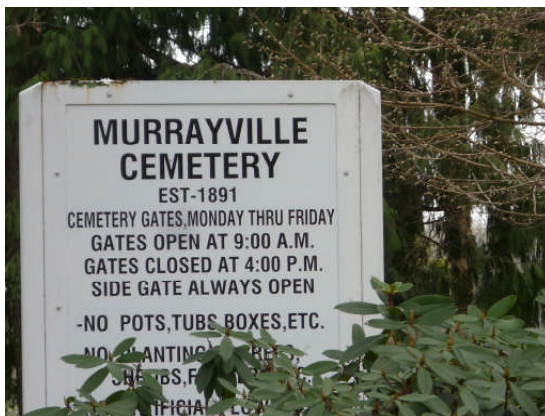

Entrance Sign



General View

## CEMETERY MAP

For purposes of this transcription I have divided the cemetery into 3 areas, OLD WEST (OW), the farthest from the gate and the oldest part of the cemetery; OLD EAST (OE) where the cenotaph is located and NEW (N), the area immediately inside the gates. In addition, the inscriptions are given row numbers but do not take this too literally as the rows sometimes meander a bit. The row numbers are to give a general location of the marker. See the map for where the rows began in each section. The row numbers may not correspond to those the cemetery uses.

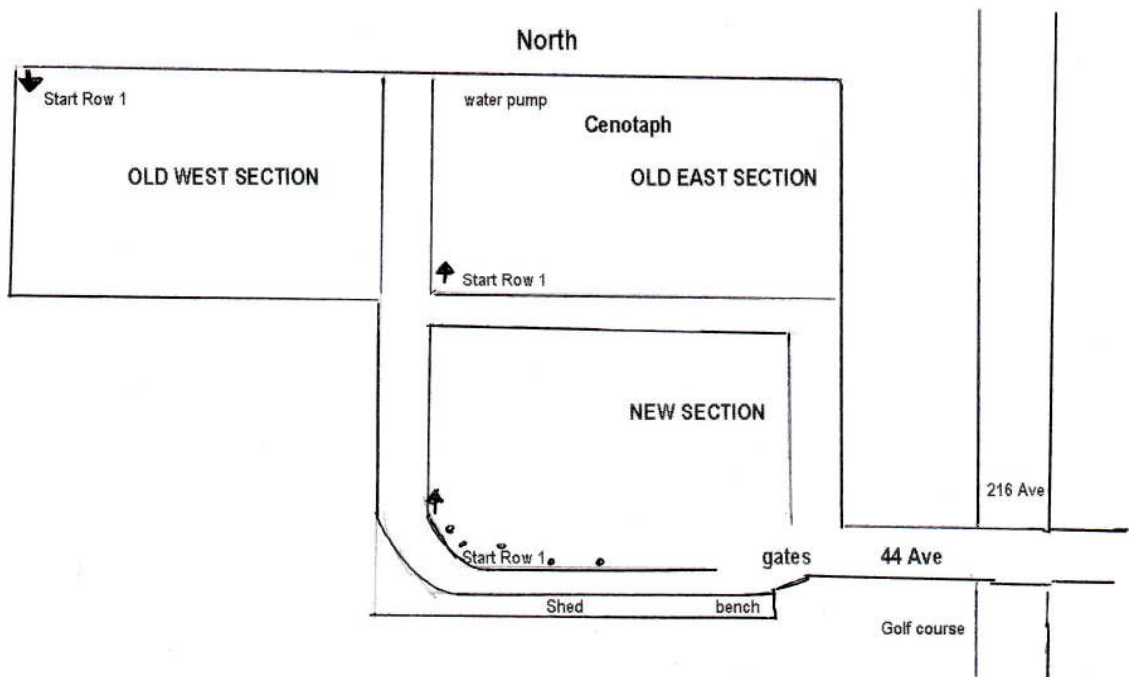

## INDEX

FAMILY NAME	GIVEN NAME	Section/row	FAMILY NAME	GIVEN NAME	Section/row
_____	Harold	Old West	ANDERSON	Eric Edwin	Old West-12
_____	Harry	New-15	ANDERSON	Frederick	New-5
_____	John H. F.	*Not Seen*	ANDERSON	James A.	*Not Seen*
_____	Roland	Old West-15	ANDERSON	Lois A.	New-8
_____	Emily	Old West-18	ANDERSON	Norman	New-9
ABBOTT	Eleanor	New-20	ANDERSON	Peter	New-6
ABBOTT	John W.	New-20	ANDERSON	Peter A.	New-14
ABCHAK	H. R.	*Not Seen*	ANDERSON	Phillip	New-9
ADAM	Charles F.	New-9	ANDERSON	Ransom H.	*Not Seen*
ADAMS	Ada (Warman)	Old East-2	ANDERSON	Robert A.	New-14
ADAMS	Ann D.	New-14	ANDREAS	Anton	Old West-18/19
ADAMS	Frederick W.	New-14	ANDREAS	Johana	Old West-18/19
ADAMS	George W.	*Not Seen*	ANDRES	David	New-12
ADAMS	Mary	New-18	ANDRES	Helen	New-12
ADOLF	Esther	New-13	ANDRES	Peter G.	New-14
ADSHEAD	James W.	Old East-12	ANDRES	Sarah	New-14
AGNEW	Ester L.	New-2	ANDREWS	Joseph H.	Old East-24
AGNEW	James	Old East-25	ANDRONYK	John	New-6
AGNEW	John A.	Old West-4	ANGLIN	Lars	Old West-8
ALEXANDER	Alexander	*Not Seen*	ANGLIN	Mary	*Not Seen*
ALEXANDER	Alfred E.	Old East-1	ANTONOVICH	Maria	New-17
ALEXANDER	Celest	*Not Seen*	ANTONOVICH	Michael	New-17
ALEXANDER	Maud N.	Old East-1	APELDOORN	John	New-10
ALEXANDER	William	*Not Seen*	APPLEYARD	Albert	Old East-5
ALLAN	Samuel N.	*Not Seen*	ARCAND	Joseph R.	*Not Seen*
ALLCOCK	Everett	New-15	ARCAND	Joseph E.	Old East-9
ALLCOCK	Nancy	New-15	ARMSTRONG	Minnie	*Not Seen*
ALSOP	Zoey P.	Old East-14	ARMSTRONG	Simon E.	*Not Seen*
AMOS	Agnes M.	New-1	ARMSTRONG	Thomas	*Not Seen*
AMOS	Andrew A.	New-1	ARMSTRONG	C. T.	Old East-13
AMSTUTZ	Emma	New-21	ARMSTRONG	Hilda Annie	New-11
ANDERLINI	Elizabeth M.	New-10	ARMSTUTZ	Emma	New-20
ANDERLINI	Emilio	New-10	ARNOLD	Ethel Blyth	*Not Seen*
ANDERLINI	Frances	New-12	ARNOLD	Frank	*Not Seen*
ANDERLINI	infants (3)	*Not Seen*	ARNOLD	Alfred John C	*Not Seen*
ANDERLINI	Pete	New-12	ARNOLD	Charles S.	New-2
ANDERSEN	Augusta	New-21	ARNOLD	Gertrude M.	*Not Seen*
ANDERSON	Ada May	New-14	ARNOLD	Jennie	*Not Seen*
ANDERSON	Allan Lee	New-7	ARNOLD	Lyda A.	New-1
ANDERSON	Alfred Part	New-6	ARNOLD	Robert	New-2
ANDERSON	Andrew	*Not Seen*	ARNOLD	Ture	New-2
ANDERSON	Andrew A.	*Not Seen*	ASH	Francis J.	Old East-24
ANDERSON	Annie B.	Old West -12	ASHTON	H.	Old East-17
ANDERSON	Carl Oscar	New-10	ASKEW	Grace A.	New-11

\*Not Seen\* means found in 1970 or 1985 recordings and/or office records but not seen in 2005

## INDEX

FAMILY NAME	GIVEN NAME	Section/row	FAMILY NAME	GIVEN NAME	Section/row
ASKEW	Perrin A.	New-11	BARNES	Gordon T.	*Not Seen*
ASLING	Annie	*Not Seen*	BARNES	Gordon T.	*Not Seen*
ASLING	Henry	*Not Seen*	BARNES	John G.	Old West-11
ASPIN	Agnes	New-18	BARNES	Marjorie M.	Old West-11
ASPIN	William H.	New-18	BARNES	Mary Ann	*Not Seen*
ATCHISON	Grace	*Not Seen*	BARNES	Thomas A.	New-2
ATCHISON	Lloyd H.	Old West-7	BARNETT	Edward E.	New-18
ATKINSON	Gordon	Old East-24	BARNETT	Lloyd Clair	New-18
ATKINSON	Mary Ann	New-19	BARNUM	Sarah	New-15
ATKINSON	Thomas	New-19	BARR	Henry M.	New-11
ATLING	Geradus D.	Old East-18	BARRETT	Carol	*Not Seen*
AVISON	Clarence A	Old East-25	BARRETT	Inez J.	New-19
AYRES	Emily B.	New-5	BARRETT	Ralph Olin	New-19
AZANZA	Tomas	Old West-4	BARRON	Angelina R.	New-1
BABCHUK	Marybelle	Old East-5	BARRON	Jean	New-9
BABCHUK	Nick	New-12	BARRON	Joseph H.	New-9
BABCHUK	Teresa	New-12	BARRON	William F.	New-1
BACKMAN	Alice	Old East-24	BARSI	Joseph	New-1
BACKMAN	Wilfrid Seth	Old East-24	BARSI	Rose	New-1
BAILEY	Bessie	New-8	BARTON	Bert Gerald	*Not Seen*
BAILEY	Hilda L. G.	New-12	BARTON	Ira David S.	*Not Seen*
BAILEY	Walter	Old East-24	BARTON	Jane	*Not Seen*
BAIRD	Elizabeth	New-10	BARTON	Annie	Old West-12
BAIRD	Robert J.	New-10	BARTON	baby	Old East-19
BAKER	Doris M.	Old East-7	BARTON	Bert Gerald	*Not Seen*
BAKER	Enid M.	*Not Seen*	BARTON	Charlotte	Old West-12
BAKER	Helene	New-14	BARTON	Ira David S.	*Not Seen*
BAKER	Janet I.	New-7	BARTON	Jane	*Not Seen*
BAKER	John	*Not Seen*	BARTON	John G.	Old West-12
BAKER	Stanley G.	New-19	BARTON	Robert	Old West-12
BAKFORS	Ole	New-1	BARTON	Thomas S.	Old West-12
BAKKER	Becton	*Not Seen*	BARTON	Wm. Steven	Old West-12
BAKKER	Geraidus	*Not Seen*	BASEN	Walter M.	*Not Seen*
BAKKER	Johanna	New-9	BATE	Charles E.	New-16
BAKKER	Lambert	*Not Seen*	BATE	Elsie	New-17
BALFOUR	Angela L.	Old East-24	BATON	Alex N.	*Not Seen*
BALFOUR	Melville D.	Old East-24	BATTRYN	Nickolas	*Not Seen*
BALLANTYNE	Thomas B.	New-14	BATTRYN	Douglas	New-15
BALZER	Paul	New-17	BATTRYN	Nicholas	*Not Seen*
BANNON	Alfred E.	New-4	BAUOHEN	_____	Old East-16
BANNON	Daniel A.	New-4	BAYNARD	Ernie	Old East-10
BANNON	Elvina	New-4	BEACH	Mary Elizabeth	New-17
BANNON	Joseph	New-4	BEADLE	Keith Robert	New-12
BARAGER	Mary	New-6	BEADLE	Olive May	New-17
BARAGER	Wilson	New-21	BEAMISH	Donald C.	Old East-6
BARICHELLO	Dorothy A.	Old West-2	BEANLAND	George U.	Old East-24
BARICHELLO	George W.	Old West-2	BEATON	Archibald	*Not Seen*
BARICHELLO	Joseph J.	Old West-2	BEATON	Chester	*Not Seen*

\*Not Seen\* means found in 1970 or 1985 recordings and/or office records but not seen in 2005

## INDEX

<b>FAMILY NAME</b>	<b>GIVEN NAME</b>	<b>Section/row</b>	<b>FAMILY NAME</b>	<b>GIVEN NAME</b>	<b>Section/row</b>
BEATON	Douglas F.	<i>*Not Seen*</i>	BENS	Adelaide G.	<i>New-18</i>
BEATON	James	<i>*Not Seen*</i>	BENS	Lawrence F.	<i>New-18</i>
BEATON	Alexander N.	<i>Old West-16</i>	BENZ	August J.	<i>Old East-22</i>
BEATON	Alexander	<i>Old West-15</i>	BENZ	Edwin	<i>*Not Seen*</i>
BEATON	Archibald	<i>*Not Seen*</i>	BENZ	Ernest	<i>*Not Seen*</i>
BEATON	Annie	<i>Old West-15</i>	BENZ	Ernest C.	<i>*Not Seen*</i>
BEATON	Chester	<i>*Not Seen*</i>	BENZ	Hugo	<i>Old East-22</i>
BEATON	Christie McC	<i>Old West-16</i>	BENZ	Hugo J. A., Sr.	<i>*Not Seen*</i>
BEATON	Daniel T.	<i>Old West-16</i>	BENZ	infant twins	<i>*Not Seen*</i>
BEATON	Donald Neil	<i>Old West-16</i>	BENZ	Martha E. M.	<i>*Not Seen*</i>
BEATON	Douglas F.	<i>*Not Seen*</i>	BENZ	Mary E.	<i>*Not Seen*</i>
BEATON	Herbert T.	<i>Old West-16</i>	BENZ	Teddy	<i>*Not Seen*</i>
BEATON	James	<i>*Not Seen*</i>	BERCER	_____	<i>New-8</i>
BEATON	Margaret R.	<i>Old West-15</i>	BERGEL	Arnold	<i>*Not Seen*</i>
BEATON	Margaret G.	<i>Old East-1</i>	BERGEN	Maria	<i>*Not Seen*</i>
BEATON	Mary Anne	<i>Old West-16</i>	BERGMAN	Harrie	<i>Old East-13</i>
BEATON	Neil	<i>Old West-16</i>	BERGMAN	Herbert F.	<i>*Not Seen*</i>
BEATON	Piper Kenneth	<i>Old West-15</i>	BERGMARK	Henry I.	<i>New-9</i>
BEATON	Roderick	<i>*Not Seen*</i>	BERGSTROM	Balette	<i>*Not Seen*</i>
BEATON	William J.	<i>Old East-1</i>	BERGSTROM	Eric	<i>*Not Seen*</i>
BEAVEN	Thomas G.	<i>Old East-3</i>	BERGSTROM	Margit	<i>New-16</i>
BECHTEL	Margaret P.	<i>Old East-24</i>	BERRY	Gordon H.	<i>New-20</i>
BECK	Charles	<i>New-19</i>	BERRY	Anne B.	<i>New-21</i>
BECK	James	<i>Old East-25</i>	BERRY	Duncan H O.	<i>New-2</i>
BECK	Pauline	<i>New-12</i>	BERRY	Eleanor M.	<i>Old West</i>
BECKER	Elizabeth	<i>*Not Seen*</i>	BERRY	Harold S.	<i>New-20</i>
BECKER	Agnes	<i>New-16</i>	BERRY	John W.	<i>*Not Seen*</i>
BECKER	Edward	<i>Old West-22</i>	BERRY	Lydia B.	<i>*Not Seen*</i>
BECKER	Elizabeth	<i>*Not Seen*</i>	BERRY	Marylynn	<i>Old West-4</i>
BECKER	Frank	<i>New-16</i>	BERRY	Owen	<i>Old West-4</i>
BEER	Florence A.	<i>Old East-25</i>	BERRY	Ronnie (baby)	<i>Old West-4</i>
BEER	Henry	<i>Old East-25</i>	BERRY	Rowland E.	<i>Old West-4</i>
BEIDIN	Heinrich	<i>New-6</i>	BERRY	Vera E.	<i>New-20</i>
BEIDIN	Maria	<i>New-6</i>	BERSTROM	Balette	<i>*Not Seen*</i>
BELANSKY	August G.	<i>Old East-1</i>	BERSTROM	Eric	<i>*Not Seen*</i>
BELL	J. D.	<i>*Not Seen*</i>	BERY	Eva May	<i>Old West-4</i>
BELL	Albert Lee	<i>New-15</i>	BEVERCOMBE	Floyd C.	<i>Old West-22</i>
BELL	Eric	<i>New-15</i>	BEVERCOMBE	Margaret	<i>Old West-22</i>
BELL	Irene	<i>New-15</i>	BEVERCOMBE	Robert L.	<i>Old West-22</i>
BELL	J.D.	<i>*Not Seen*</i>	BEVERIDGE	John E.	<i>Old East-17</i>
BELL	John S.	<i>New-15</i>	BEZDICK	Louis	<i>New-6</i>
BENDER	Alanna R.	<i>Old West-3</i>	BEZDICK	Mary	<i>New-6</i>
BENJAMIN	Ava May	<i>*Not Seen*</i>	BFLUEGER- PETERSON	Marijo (Jody)	<i>Old West-3</i>
BENJAMIN	Frederick	<i>Old East-24</i>	BIENDARRA	Otto Paul	<i>New-16</i>

*\*Not Seen\** means seen in 1970/1985 and /or the office records but not seen in 2005.

## INDEX

FAMILY NAME	GIVEN NAME	Section/row	FAMILY NAME	GIVEN NAME	Section/row
BIGFORD	William J.	New-13	BOSSLEY	Stanley George	*Not Seen*
BILTON	Mary Anne	New-13	BOSSLEY	Annie	Old West-14
BILTON	Samuel H.	New-13	BOTHWELL	James	Old West-16
BIRD	Gertrude J.	*Not Seen*	BOTHWELL	Mary Anne	Old West-16
BIRD	Maude J.	New-17	BOTHWELL	Thomas	Old West-16
BIRD	Stanley	New-21	BOTHWELL	William	Old West-2
BISLER	Natalia	New-15	BOULTER	Anton W.	Old West-3
BJORKNAS	Hemming A.	New-4	BOULTER	Hollis	Old West-3
BJORKNAS	Ruth (Olson)	New-4	BOULTER	John B. M.	*Not Seen*
BJORKVIK	Gary	New-3	BOULTER	Lydie Lobin	Old West-3
BJORKVIK	Victor E.	New-16	BOWDEN	Freda M.	Old West-9
BLAIR	Elizabeth	Old East-6	BOWDEN	Garfield	Old West-9
BLAIR	George I.	Old East-6	BOWDEN	John N.	New-3
BLAIR	Ian Robert	Old East-7	BOWDEN	Mable P.	Old West-9
BLAIR	Isabella	New-5	BOWDEN	William W.	Old West-9
BLAIR	John R.	New-5	BOWEN	Alexander P.	New-19
BLAIR	Richard A.	Old East-6	BOWLES	Neva L.	New-13
BLAIR	Robert G.	Old East-6	BOWMAN	C.	New-5
BLOM	Jacob M.	New-16	BOWMAN	Charles J.	New-6
BLOM	Jorgine S.	New-16	BOXALL	Mary L.	New-5
BLOM	Nils Ola	New-16	BOYCE	Catherine	New-11
BLYTH	Charles	New-17	BOYCE	Herbert R.	New-10
BLYTH	Elizabeth G.	New-18	BOYCE	Irwin "Harry"	Old East9-10
BOARDMAN	Annie Edith	Old West-19	BOYD	Andrew	*Not Seen*
BOARDMAN	Clarence	Old West-19	BOYD	Gladys I.	Old West-6
BOEHLKE	Richard A.	New-1	BOYD	Joseph	Old West-6
BOEHLKE	Wilhelmina	Old East-16	BOYD	Wm. (Paddy)	New-16
BOLDT	Ruth Grace	New-18	BOYES	John	Old West-15
BOLTON	Robert V. R.	New-19	BOYT	Archie E.	New-8
BOOGAART	Harry	New-5	BOYT	Frances M.	New-8
BOON	Clayton	Old East9-10	BOYT	Janet	New-8
BOON	Grace Idina	Old East9-10	BRADEN	Charles	Old West-20
BOOTH	Edith	*Not Seen*	BRADEN	Janet McK.	Old West-20
BOOTH	Gertrude L.	*Not Seen*	BRADEN	Robert A.	Old West-20
BOOTH	Harry J.	Old East-9	BRADEN	Sarah	Old West-20
BOOTH	Kate	*Not Seen*	BRADSHAW	Isabel E.	Old East-14
BOOTH	Lillian	New-13	BRADSHAW	Hendry	Old East-14
BOOTH	Noble	New-13	BRADSHAW	Hendry C.	Old East-14
BOOTH	Noel B.	*Not Seen*	BRADSHAW	Isabel E.	Old East-14
BOOTS	Julie Anne	New-15	BRADY	Annie E.	New-5
BORNO	Joseph G.	New-13	BRADY	Frederick F.	New-5
BORNO	Magdalena	New-5	BRALIN	Anna J.	New-14
BORNO	Stephen	New-7	BRANDER	George T.	New-19
BORROWDALE	Elizabeth Emily	New-6	BRANDER	Isabella C.	New-19
BORTOLETTO	Evangeline G.	New-13	BRANDOW	William O'R.	*Not Seen*

\*Not Seen\* means seen in 1970/1985 and /or the office records but not seen in 2005



## INDEX

FAMILY NAME	GIVEN NAME	Section/row	FAMILY NAME	GIVEN NAME	Section/row
BRANDOW	Ellen Jane	Old East-8	BROWN	Blossom A.	New-20
BRANDOW	Norman C.	Old East-8	BROWN	Charles E.	New-10
BRANDT	Anna	New-17	BROWN	Colleen F.	Old West-10
BRANDT	Gustave P.	New-17	BROWN	David Roy	Old West-3
BRANDT	Mildred A.	*Not Seen*	BROWN	Edith Mary	New-2
BRASS	Dorothy M.	Old East-6	BROWN	George A.	Old East-20
BRASS	William E.	Old East-6	BROWN	George F.	New-14
BRAUN	David John	New-14	BROWN	George H.	*Not Seen*
BRAUN	Anna J.	*Not Seen*	BROWN	Henry	*Not Seen*
BRAUN	Dietrich H.	*Not Seen*	BROWN	Infant	*Not Seen*
BRAUN	Katharina	New-19	BROWN	Irene	Old East-14
BRAUN	Susanna	New-1	BROWN	Irene May	Old West-13
BRAY	Annie L.	New-10	BROWN	Jacob	New-19
BRAY	Thelma	Old West-3	BROWN	Jessie	*Not Seen*
BREITKREUZ	Ervin	Old East-7	BROWN	Katie	New-8
BREITKREUZ	Lillian	Old East-7	BROWN	Kezia H.	New-5
BREMER	Joyce	Old East-4	BROWN	Margaret E.	New-19
BRENNAN	Frank E.	New-21	BROWN	Margaret M.	*Not Seen*
BRENNAN	Mary E. A.	New-21	BROWN	Martin H.	New-19
BRODIE	Robert M.	New-17	BROWN	Mary Ann	*Not Seen*
BROERKEN	Katharina A.	New-14	BROWN	Nevahl G.	*Not Seen*
BROOKES	Bertha	Old East-10	BROWN	Nora	Old East-16
BROOKES	Hilda	Old East-10	BROWN	Robert H.	New-2
BROOKES	William	Old East-10	BROWN	Sam	Old East-16
BROOKHART	Alonzo J.	Old West-8	BROWN	Sandra Lee	New-18
BROOKHART	Cora	Old West-8	BROWN	Sarah Jane	*Not Seen*
BROOKS	Donald L.	New-4	BROWN	Stanley R.	Old East-24
BROOKS	Dorothy M.	New-4	BROWN	Thomas	*Not Seen*
BROOKS	Edith M.	Old East-9	BROWN	Tomina	New-14
BROOKS	Eleanor M.	New-18	BROWN	William H.	New-8
BROOKS	George W.	New-18	BROWN	William R.	New-19
BROOKS	Hilda	Old East-10	BRUCE	baby	*Not Seen*
BROOKS	John T.	*Not Seen*	BRUCE	Mary	*Not Seen*
BROOKS	Kathleen	Old East-9	BRUCE	John P.	Old East-25
BROOKS	Raymond Wm	New-4	BRUCE	Virginia G.	New-13
BROOKS	Thomas	Old East-9	BRUCE	William G.	New-13
BROOKS	Thomas Edgar	New-4	BRUCH	Mary	Old East-20
BROOME	Alexander N.	Old East-10	BRUCH	Michael	Old East-19
BROULIK	Anne	New-2	BRUNSCH	Arthur L.	Old East9-10
BROULIK	Joseph	New-2	BRYAN	Agnes	New-9
BROWN	Albert E.	New-7	BRYAN	Edward D.	New-9
BROWN	Alfred C.	*Not Seen*	BRYDON	Aeoleon M.	New-8
BROWN	Alice	Old East-14	BRYDON	John Reed	New-8
BROWN	Anna	New-12	BUCHANAN	Laura	*Not Seen*
BROWN	Anne M. H.	New-10	BUCHANAN	Ethel Ivy	New-12
BROWN	Arthur H.	New-8	BUCHANAN	Harvey A.	New-18
BROWN	Betty L.	*Not Seen*	BUCHANAN	Kenneth H.	New-12

\*Not Seen\* means seen in 1970/1985 and /or the office records but not seen in 2005

## INDEX

<b>FAMILY NAME</b>	<b>GIVEN NAME</b>	<b>Section/row</b>	<b>FAMILY NAME</b>	<b>GIVEN NAME</b>	<b>Section/row</b>
<b>BUCHANNON</b>	John L.	<i>Old East-24</i>	<b>BUVRAY</b>	Alvina	<i>New-15</i>
<b>BUIE</b>	Duncan	<i>Old West-12</i>	<b>BUVRAY</b>	Maurice	<i>New-15</i>
<b>BUIE</b>	Earl M.	<i>Old West-12</i>	<b>BYTH</b>	Charles	<i>New-17</i>
<b>BUIE</b>	Elizabeth C.	<i>Old West-12</i>	<b>BYTH</b>	Elizabeth	<i>*Not Seen*</i>
<b>BUIE</b>	Mabel S.	<i>Old West-12</i>	<b>CADGER</b>	William	<i>Old West-20</i>
<b>BUMSTEAD</b>	Sidney	<i>Old East-1</i>	<b>CAFFERY</b>	Edmond A.	<i>Old East-25</i>
<b>BUMSTEAD</b>	Amy Mona	<i>Old East-1</i>	<b>CALDWELL</b>	Catherine P.	<i>New-11</i>
<b>BUNTING</b>	Edward J. (Ted)	<i>New-6</i>	<b>CALDWELL</b>	Charles	<i>New-11</i>
<b>BUNTING</b>	Ina R. M.	<i>New-6</i>	<b>CALDWELL</b>	Martha	<i>*Not Seen*</i>
<b>BURCH</b>	Michael	<i>*Not Seen*</i>	<b>CALKINS</b>	Effie May	<i>Old East-19</i>
<b>BURDAYNY</b>	Anna	<i>*Not Seen*</i>	<b>CALKINS</b>	Frances	<i>Old East-19</i>
<b>BURDAYNY</b>	Alexander	<i>Old West-3</i>	<b>CALKINS</b>	Ira	<i>Old East-19</i>
<b>BURDEN</b>	Ada Kate	<i>*Not Seen*</i>	<b>CALKINS</b>	Isobel L.	<i>Old East-19</i>
<b>BURDEN</b>	Ronald Harry	<i>*Not Seen*</i>	<b>CALKINS</b>	Martha Annus	<i>Old East-19</i>
<b>BURDEN</b>	Sidney Arthur	<i>*Not Seen*</i>	<b>CALKINS</b>	Mildred Allene	<i>Old East-19</i>
<b>BURDEN</b>	Arthur Roy	<i>New-9</i>	<b>CALKINS</b>	Wilbur St Cl.	<i>Old East-19</i>
<b>BURDEN</b>	Harry	<i>Old East-23</i>	<b>CALLA</b>	Kathleen M.	<i>New-4</i>
<b>BURDEN</b>	Percy L.	<i>New-6</i>	<b>CALLOWAY</b>	Nettie	<i>New-17</i>
<b>BURDEN</b>	Queenie E.	<i>New-6</i>	<b>CAMERON</b>	Archibald	<i>*Not Seen*</i>
<b>BURDEN</b>	Winnifred	<i>New-9</i>	<b>CAMERON</b>	Arthur	<i>*Not Seen*</i>
<b>BURDICK</b>	Albert	<i>New-17</i>	<b>CAMERON</b>	Jessie	<i>*Not Seen*</i>
<b>BURDICK</b>	Anna	<i>New-17</i>	<b>CAMERON</b>	Alexander	<i>Old West-13</i>
<b>BURDICK</b>	Frank John	<i>New-17</i>	<b>CAMERON</b>	Anne	<i>Old West-13</i>
<b>BURFORD</b>	James E.	<i>New-7</i>	<b>CAMERON</b>	Donald	<i>Old West-12</i>
<b>BURGEN</b>	Maria	<i>New-10</i>	<b>CAMERON</b>	Harriet	<i>Old West-13</i>
<b>BURGESS</b>	Enoch	<i>Old West-7</i>	<b>CAMERON</b>	William M.	<i>Old West-13</i>
<b>BURGHER</b>	John E.	<i>New-7</i>	<b>CAMPBELL</b>	_____	<i>*Not Seen*</i>
<b>BURGHER</b>	Nellie A.	<i>New-7</i>	<b>CAMPBELL</b>	Adar	<i>New-5</i>
<b>BURKE</b>	George L.	<i>*Not Seen*</i>	<b>CAMPBELL</b>	Alexander	<i>*Not Seen*</i>
<b>BURKE</b>	Laurina J.	<i>*Not Seen*</i>	<b>CAMPBELL</b>	baby	<i>*Not Seen*</i>
<b>BURKE</b>	James A.	<i>New-17</i>	<b>CAMPBELL</b>	Donald Mcl.	<i>Old West-21</i>
<b>BURKHOLDER</b>	Dorothy M.	<i>*Not Seen*</i>	<b>CAMPBELL</b>	Effie B.	<i>Old West-17</i>
<b>BURKHOLDER</b>	Roy	<i>Old East-23</i>	<b>CAMPBELL</b>	Elizabeth J.	<i>Old West-21</i>
<b>BURR</b>	Clara F.	<i>New-3</i>	<b>CAMPBELL</b>	Etta Georgina	<i>New-18</i>
<b>BURRELL</b>	baby	<i>*Not Seen*</i>	<b>CAMPBELL</b>	Flora Bell	<i>Old West-2</i>
<b>BURROWS</b>	_____	<i>*Not Seen*</i>	<b>CAMPBELL</b>	Frank D.	<i>*Not Seen*</i>
<b>BUS</b>	Anje	<i>Old East-15</i>	<b>CAMPBELL</b>	Hannah	<i>*Not Seen*</i>
<b>BUS</b>	William	<i>Old East-15</i>	<b>CAMPBELL</b>	Hugh W.	<i>*Not Seen*</i>
<b>BUSH</b>	Ada Louise	<i>Old East-20</i>	<b>CAMPBELL</b>	Joseph	<i>*Not Seen*</i>
<b>BUSSEN</b>	Mary	<i>New-4</i>	<b>CAMPBELL</b>	Oliver David	<i>New-18</i>
<b>BUSSEN</b>	Michael A.	<i>New-4</i>	<b>CAMPBELL</b>	Robert V.	<i>*Not Seen*</i>
<b>BUSSEN</b>	Walter M.	<i>New-4</i>	<b>CANNELL</b>	Charles E	<i>New-17</i>
<b>BUTCHARD</b>	Bernice E.	<i>New-17</i>	<b>CANNELL</b>	Frederick (Ted)	<i>Old East-8</i>
<b>BUTCHARD</b>	Elsie	<i>New-17</i>	<b>CANNELL</b>	Herbert A.	<i>Old East-10</i>
<b>BUTCHARD</b>	Joseph J.	<i>*Not Seen*</i>	<b>CAPE</b>	Arthur K.	<i>Old East-13</i>
<b>BUTCHARD</b>	Ronald C.	<i>New-17</i>	<b>CAPILL</b>	Edward E.	<i>Old East-24</i>
<b>BUTCHER</b>	George E.	<i>Old East-12</i>	<b>CAPILL</b>	Effie M.	<i>Old East-9</i>

\*Not Seen\* means seen in 1970/1985 and /or the office records but not seen in 2005

## INDEX

FAMILY NAME	GIVEN NAME	Section/row	FAMILY NAME	GIVEN NAME	Section/row
CARDINAL	Debbie Lee	New-21	CHRISTENSEN	Esther Marie	Old East-12
CARLAW	Lloyd A.	New-6	CHRISTENSEN	Pauline	New-9
CARLE	Edwin	New-14	CHRISTENSEN	Ester M.	Old East-12
CARLE	Elizabeth	New-15	CHUNICK	M. B. Lillian	New-1
CARLSON	_____	*Not Seen*	CHUNICK	Nastasia	New-5
CARLSON	August S.	New-20	CHUNICK	Paul	New-1
CARLSON	C.	*Not Seen*	CHUNICK	William	New-4
CARLSON	Carl	*Not Seen*	CHUTE	_____	*Not Seen*
CARLSON	Carl G.	New-15	CHUTE	Bennett H.	Old East-20
CARLSON	Emma Christina	New-20	CHUTE	Gilbert S.	*Not Seen*
CARLSON	Eric	New-2	CHUTE	Hazel I.(Lowe)	Old East-21
CARLSON	Gustaf Adolph	New-21	CHUTE	Samuel G.	Old East-20
CARLSON	H. M.	*Not Seen*	CLARK	Alfred	*Not Seen*
CARLSON	John	New-18	CLARK	Arthur R.	Old East-25
CARLSON	Kathleen M.	*Not Seen*	CLARK	Thomas E.	New-16
CARLSON	Mary	*Not Seen*	CLARK	Rupert	*Not Seen*
CARLSON	Sharon K.	New-2	CLARK	William	*Not Seen*
CARLSON	Signs	New-18	CLARKSON	Rupert	Old East-17
CARLSON	Singe Sophie	*Not Seen*	CLASH	Bessie Price	New-15
CARON	_____	*Not Seen*	CLASH	John Henry	New-15
CARON	Anatole C.	New-19	CLEMENS	Henry	New-1
CARON	Marie Eva	New-20	CLEMENS	Marie Louise	New-1
CARPENTER	Charles David	New-15	CLEVERLY	Edgar A.	New-9
CASSIDY	Herbert F.	Old West-	CLEVERLY	Percy B.	New-9
CASSIDY	Maria R.	Old West-	CLOSE	Helen G.	Old East-5
CASSMAN	Clarence	*Not Seen*	CLOSE	Ronald C.	Old East-5
CATTON	Alice Emma	New-19	CLOSE	William	*Not Seen*
CAULFIELD	George E.	New-16	COATES	Edward R.	New-14
CAVIL	Elsie Grace	Old East-23	COATES	Eleanor E.	Old East-11
CHALK	Alfred	Old East-12	COATES	James	*Not Seen*
CHAMBERLAIN	Dora Anna	New-8	COATES	Muriel Evelyn	New-14
CHAMBERLAIN	Howard F.	New-9	COATES	Ralph W. S.	Old East-11
CHAMBERS	James Albert	New-18	COATES	Verna B.	Old East-11
CHAMBERS	Laura Mae	New-13	COCHRANE	Thomas	Old East-25
CHAMBERS	Merle Francis	New-13	COCKETT	Edmund John	New-19
CHARLES	Donald	Old East-3	COCKETT	Eva Augusta	New-19
CHARMAN	George W.	New-17	COCKETT	Irma E.	New-18
CHARMAN	Minnie	New-17	COCKETT	Ron W.	New-18
CHARTER	Arthur	New-7	COCKILL	Edmund John	New-19
CHARTER	Constance M.	New-7	COCKILL	Eva Augusta	New-19
CHERNISKY	Francis	New-11	COELL	Betty Lois	New-18
CHERRY	Agnes Taylor	Old West-12	COLDHAM	Thomas	New-9
CHERRY	Harold.	*Not Seen*	COLDWELL	R. S.	Old East-23
CHERRY	Robert F.	Old East9-10	COLENBRANDER	Bernardus	Old West-10
CHIPPERFIELD	Ernest	New-17	COLLER	Albert Martin	New-17
CHIPPERFIELD	Rossie B.	New-18	COLLER	Mary	New-17
CHONDER	John Oliver	*Not Seen*	COLLER	Albert M.	New-17

\*Not Seen\* means found in 1970 or 1985 recordings and/or office records but not seen in 2005

## INDEX

FAMILY NAME	GIVEN NAME	Section/row	FAMILY NAME	GIVEN NAME	Section/row
COLLER	Mary	New-17	CRAIG	Daniel	*Not Seen*
COLLINS	Jessie W.	New-5	CRAIG	H. Norman	New-3
CONDER	John Oliver	*Not Seen*	CRAIG	James Frank	New-3
CONDER	Alice Annie	New-19	CRAIG	Louisa	*Not Seen*
COOK	Richard D..	*Not Seen*	CRAIG	Terence P.	New-15
COOK	Addie	New-12	CRAIK	Jessie T.	*Not Seen*
COOK	Dave	New-12	CRAIK	Alexander H.	Old East-24
COOK	Davina	New-11	CRAKUL	William	New-1
COOK	Edward	New-11	CRANK	Aaron	*Not Seen*
COOK	Harry Lund	New-5	CRANK	Anne	Old East-16
COOK	John	New-17	CRANK	James	*Not Seen*
COOK	Thomas E.	*Not Seen*	CRICKSHANK	A. Audrey M.	New-21
COOPER	George P.	Old East-17	CRICKSHANK	J. Walker	New-21
COOPER	John G.	Old East-24	CRIPPS	Ernest G.	New-8
COPELAND	Elizabeth I.	*Not Seen*	CRIPPS	Margaret	New-9
COPELAND	Frank	*Not Seen*	CROMARTY	Malcolm	New-5
COPELAND	Alfred John	New-3	CROMARTY	Roberta J.	New-5
COPELAND	Arnold	New-2	CRONLUER	Liens	New-16
COPELAND	Muriel G.	New-3	CROSWELL	Ella	*Not Seen*
COPELAND	Walter R.	New-3	CROSWELL	Lester P.	*Not Seen*
COPEMAN	Elinor	*Not Seen*	CROZIER	Margaret	Old West-9
COPEMAN	George W.	Old East-9	CROZIER	William	Old West-9
CORBETT	Patricia	New-11	CRUICKSHANK	Alexander	New-16
CORBETT	Terry Lee	New-11	CRUICKSHANK	Andrew A.	New-15
CORFE	Ellen F.	New-16	CRUICKSHANK	Elizabeth	New-16
CORFE	Percy G.	New-16	CRUICKSHANK	James	New-5
CORMACK	Dolina	*Not Seen*	CRUICKSHANK	James C.	New-11
CORMACK	Jane	New-15	CRUICKSHANK	James W.	*Not Seen*
CORMACK	Margaret	New-11	CRUICKSHANK	Jeannie	New-5
CORMACK	Sinclair T.	New-11	CRUIKSHANKS	Elizabeth C.	*Not Seen*
COSTER	Rutger E. G.	New-10	CRUIKSHANKS	Jane Lindsay	*Not Seen*
COTTRELL	Wilfred J.	Old East-5	CRUIKSHANKS	Annie Audrey	*Not Seen*
COULING	David H.	*Not Seen*	CUMMING	Jeannie Anne	New-11
COULING	Donald H.	Old East-24	CUMMING	William	New-11
COURT	Mary	New-13	CUMMINGS	Herbert	*Not Seen*
COURT	Thomas E.	New-13	CUMMINGS	David A.	New-9
COURTEMANCHE	A. Marshall	New-3	CUMMINGS	Helen M.	New-9
COURTEMANCHE	Edna B.	New-2	CUMMINGS	Daniel	New-5
COUSINS	Alfred J.	New-9	CUMMINGS	Flora	New-4
COUSINS	Louise Maud	New-9	CUMMINGS	Razpah	New-5
COUTTS	Lois	Old East-3	CUMMINGS	Roderick	New-4
COUTTS	Melville	Old East-	CURLE	Milanda (Lena)	New-13
COWIE	Alexander S.	New-17	CURLE	Roy W.	New-13
COWIE	Marie Leona	New-17	CURZON	Arthur John	Old East-24
COWLEY	George F.	*Not Seen*	CUSLTER	David	New-15
COWLEY	Olive M.	*Not Seen*	CUTT	Harold	*Not Seen*
CRAIG		*Not Seen*	CUTT	Harold G.	*Not Seen*

\*Not Seen\* means seen in 1970/1985 and /or the office records but not seen in 2005

## INDEX

FAMILY NAME	GIVEN NAME	Section/row	FAMILY NAME	GIVEN NAME	Section/row
CUTT	Jeannie	<i>*Not Seen*</i>	DAVIES	John	<i>Old East-23</i>
CUTT	_____	<i>*Not Seen*</i>	DAVIES	Richard D.	<i>Old East-7</i>
CUZYK	George	<i>New-9</i>	DAVIES	Theresa D.	<i>New-7</i>
CUZYK	Veronica	<i>New-9</i>	DAVIES	William T.	<i>Old East-6</i>
CYR	Raymond A.	<i>Old East-23</i>	DAVIS	baby	<i>*Not Seen*</i>
CZOLAK	Andrij (Andrew)	<i>New-14</i>	DAVIS	Emily Ann	<i>*Not Seen*</i>
DADDS	Mary Jane	<i>New-11</i>	DAVIS	Henry Andrew	<i>New-16</i>
DAHLQUIST	Margaret	<i>New-7</i>	DAVIS	John	<i>*Not Seen*</i>
DAKIN	Ella Mae	<i>New-3</i>	DAWE	Arthur William	<i>*Not Seen*</i>
DALE	_____	<i>*Not Seen*</i>	DAWE	Arthur L.	<i>New-19</i>
DALE	Collin	<i>*Not Seen*</i>	DAWE	Dorothy	<i>New-21</i>
DALHQUIST	Walter T.	<i>New-7</i>	DAY	James W.	<i>Old East-6</i>
DALKE	Cornelius	<i>New-4</i>	DAY	Marvin James	<i>New-18</i>
DALKE	Mary	<i>New-4</i>	De BRODER	Emma Mary	<i>New-6</i>
DALY	Ellen (Nellie)	<i>*Not Seen*</i>	De BRODER	Thomas John	<i>New-6</i>
DALY	I. B. (Bud)	<i>Old West-21</i>	De KROON	Hette	<i>New-17</i>
DAMS	Edward	<i>New-7</i>	De VRIES	Henk	<i>Old West-10</i>
DAMS	Marguerite	<i>New-8</i>	DEANE	Barbara McK.	<i>Old West-9</i>
DANCE	Alice M.	<i>New-18</i>	DEANS	Mabel Viola	<i>New-13</i>
DANCE	Francis Albert	<i>*Not Seen*</i>	DEANS	Stanley F.	<i>New-13</i>
DANCE	Frank G.	<i>New-17</i>	DECK	Debra Lee	<i>Old East-4</i>
DANCE	Patricia Jane	<i>New-18</i>	DECK	Eleanor J.	<i>Old East-24</i>
DANIELSON	Ethel M. L.	<i>New-21</i>	De-DELLEY	Catherine R.	<i>New-14</i>
DARBYSHIRE	Eileen E.	<i>Old East-25</i>	De-DELLEY	Victor	<i>New-13</i>
DARBYSHIRE	Fred	<i>Old East-25</i>	DEERING	Henry W.	<i>Old East-24</i>
DARROW	Albert	<i>*Not Seen*</i>	DEIGHTON	Earl C.	<i>Old West-6</i>
DARROW	Mary	<i>New-13</i>	DEIGHTON	Edith M.	<i>Old West-6</i>
DASCALUC	Theodore	<i>Old East-24</i>	DEILDAL	Gerald G.	<i>Old East-24</i>
DATWILER	Bertha L.	<i>New-9</i>	DELHI	May	<i>New-14</i>
DATWILER	H. O. (infant)	<i>*Not Seen*</i>	DELHI	Thomas	<i>New-14</i>
DATWILER	Heinrich	<i>New-14</i>	DELMAGE	Grace M.	<i>Old East-11</i>
DAVEY	Charles H.	<i>*Not Seen*</i>	DELMAGE	William A.	<i>Old East-11</i>
DAVEY	Florence Mi.	<i>New-16</i>	DEMARAIS	John Peter	<i>Old East-25</i>
DAVIDSEN	Berna Louise	<i>New-4</i>	DENCE	Wilfred L.	<i>New-19</i>
DAVIDSEN	Hans M.	<i>New-5</i>	DEREWENKO	Barbara	<i>New-9</i>
DAVIDSEN	John	<i>New-4</i>	DERKSEN	Jennie Lynn	<i>*Not Seen*</i>
DAVIDSON	Charles W.	<i>New-10</i>	DERKSEN	Cornelius	<i>Old East-4</i>
DAVIDSON	Janet Roy	<i>New-10</i>	DeSTEUR	Oscar J.	<i>Old East9-10</i>
DAVIDSON	Halvor H.	<i>New-2</i>	DEUBROUCK	Ernest	<i>New-14</i>
DAVIES	_____	<i>*Not Seen*</i>	DEUBROUCK	Martha H.	<i>New-14</i>
DAVIES	Merrick	<i>*Not Seen*</i>	DEVRIES	Henk (Rick)	<i>Old East-15</i>
DAVIES	Cecil Edwin	<i>Old East-7</i>	DEWEY	Gertrude	<i>New-21</i>
DAVIES	Charles E.	<i>New-7</i>	DIETERICH	Michael R.	<i>New-1</i>
DAVIES	Denis	<i>*Not Seen*</i>	DIFFIN	Mary Ann	<i>Old West-22</i>
DAVIES	Emily	<i>New-16</i>	DIVERS	Elsa A.	<i>New-7</i>
DAVIES	Ernest E.	<i>New-16</i>	DIXON	Alfred	<i>New-8</i>
DAVIES	Hattie	<i>New-13</i>	DIXON	Dorothy	<i>New-8</i>

*\*Not Seen\** means seen in 1970/1985 and /or the office records but not seen in 2005

## INDEX

FAMILY NAME	GIVEN NAME	Section/row	FAMILY NAME	GIVEN NAME	Section/row
DIXON	Robert John	<i>*Not Seen*</i>	DUNAY	Dennis	<i>New-9</i>
DOAK	Jessie Allan	<i>New-3</i>	DUNCAN	Alexander	<i>Old East-24</i>
DOAK	William G.	<i>New-4</i>	DUNCAN	Doris	<i>Old East-13</i>
DOBSON	Emily	<i>*Not Seen*</i>	DUNCAN	Isabella C.	<i>New-21</i>
DOCKRAY	Margaret E.	<i>*Not Seen*</i>	DUNCAN	James	<i>New-18</i>
DOCKRAY	Samuel	<i>Old East-23</i>	DUNCAN	Jane	<i>New-14</i>
DODD	Arthur James A.	<i>Old West-22</i>	DUNCAN	William	<i>New-2</i>
DOHM	Karalyn Joan	<i>Old East-22</i>	DUNHAM	Ida Isabell	<i>New-6</i>
DOIG	James S.	<i>*Not Seen*</i>	DUNHAM	Lloyd	<i>New-6</i>
DOIG	Joyce Gladys	<i>New-14</i>	DUNLEAVY	Jane	<i>Old West-12</i>
DONALD	Andrew	<i>New-7</i>	DUNLEAVY	Richard	<i>Old West-11</i>
DONALDSON	W. Wallace	<i>New-13</i>	DUNN	Ella S.	<i>Old East-10</i>
DONOVAN	Alburt Joseph	<i>New-20</i>	DUNN	John Harvey	<i>Old East-10</i>
DORAN	Iona Belle	<i>*Not Seen*</i>	DUNN	John Johnson	<i>*Not Seen*</i>
DORNIAN	Mary Susan	<i>New-19</i>	DUNN	Lilla Sarah	<i>*Not Seen*</i>
DOUBLEDAY	Annie	<i>New-17</i>	DUNNE	Mary A.	<i>Old West-3</i>
DOUBLEDAY	Horace	<i>New-17</i>	DUNNE	Vincent J.	<i>Old West-3</i>
DOUGLAS	Barbara Ann	<i>New-19</i>	DWORNIK	Anna	<i>New-15</i>
DOUGLAS	Elizabeth	<i>*Not Seen*</i>	DWORNIK	John	<i>New-16</i>
DOUGLAS	John Henry	<i>*Not Seen*</i>	DYCE	Kevin John	<i>*Not Seen*</i>
DOUGLAS	Margaret	<i>*Not Seen*</i>	DYCK	A.	<i>New-7</i>
DOUKER	Florence	<i>*Not Seen*</i>	DYCK	Bertha Viola	<i>*Not Seen*</i>
DOUKER	Milton	<i>*Not Seen*</i>	DYCK	Colleen	<i>*Not Seen*</i>
DOUPE	Fred	<i>Old East-24</i>	DYCK	Elizabeth	<i>New-13</i>
DOUPE	Henry	<i>Old East-18/19</i>	DYCK	Elizabeth Quiring	<i>New-5</i>
DOUPE	Mabel	<i>New-2</i>	DYCK	Esther	<i>New-21</i>
DOWKER	Eli B.	<i>New-7</i>	DYCK	John J.	<i>New-13</i>
DOWKER	Florence	<i>New-6</i>	DYCK	Kevin John G.	<i>New-1</i>
DOWKER	Lottie C.	<i>New-7</i>	DYCK	Maria	<i>*Not Seen*</i>
DOWKER	Milton	<i>New-6</i>	DYCK	Mary	<i>New-6</i>
DOWKER	George Harry	<i>*Not Seen*</i>	DYCK	Peter Martin	<i>New-21</i>
DOWNING	James H.	<i>Old East-24</i>	DYCK	R. Isac	<i>New-1</i>
DREGER	Albertina	<i>New-8</i>	DYKE	A.	<i>*Not Seen*</i>
DREGER	August	<i>New-8</i>	DZURIS	Andrew Sr.	<i>New-1</i>
DRIEDIGER	Abram D.	<i>New-17</i>	DZURIS	Johnny	<i>New-1</i>
DRIEDIGER	Dietrich	<i>New-15</i>	DZURIS	Mary	<i>New-1</i>
DRIEDIGER	Dyrk	<i>New-2</i>	EARLE	Norman S.	<i>Old East-24</i>
DRIEDIGER	Elizabeth	<i>New-18</i>	EASON	John James	<i>Old East9-10</i>
DRIEDIGER	Katarina	<i>New-2</i>	EASTCOTT	John Henry	<i>Old East-25</i>
DRIEDIGER	Paulina	<i>New-15</i>	EASTWOOD	Frank	<i>Old East-14</i>
DRISCOLL	Cornelius E.	<i>*Not Seen*</i>	EBBEN	Frederick J.	<i>New-3</i>
DROBOT	Natalia	<i>*Not Seen*</i>	EBBEN	Margaret W.	<i>New-3</i>
DUDRA	Carl Jerry	<i>New-1</i>	EDWARD	_____	<i>New-16</i>
DUERKSEN	Abraham J.	<i>New-7</i>	EDWARDS	Joy Ona	<i>Not sen</i>
DUERKSEN	Elizabeth	<i>New-8</i>	EDWARDS	T. E.	<i>*Not Seen*</i>
DUMAIS	Albert Joseph Z.	<i>New-17</i>	EGGINS	Allan	<i>Old East-5</i>
DUMAIS	Cecile	<i>New-17</i>	EGGINS	Rose	<i>*Not Seen*</i>

*\*Not Seen\** means seen in 1970/1985 and /or the office records but not seen in 2005

## INDEX

FAMILY NAME	GIVEN NAME	Section/row	FAMILY NAME	GIVEN NAME	Section/row
EGGINS	W. T.	Old East-5	EWANCHUK	Maria	New-19
EGGINS	William T.	Old East-5	EWERT	Frank K.	Old West-10
EINDGREN	Otto	New-18	EWERT	Tyler Peter	Old West-10
ELDER	Alfred	New-16	EYES	Albert	New-11
ELDER	Jeanine	New-16	EYRES	Emily B.	*Not Seen*
ELLIOTT	Jesse Bell	New-5	FABIAN	Christina	New-2
ELLIOTT	Mary Hannah	New-20	FACUHON	Napoleon	New-10
ELLIOTT	Thomas	New-20	FAIR	Stanley U.	*Not Seen*
ELLIS	Seth	*Not Seen*	FARMER	Ellen Sarah	Old West-2
ELLIS	Elizabeth	New-6	FARQUHAR	Alexander	*Not Seen*
ELLSWORTH	Sarah Jane	New-6	FARQUHAR	Eliza L.	New-17
ELMORE	Arnold W.	*Not Seen*	FARQUHAR	Margaret	New-10
ELMORE	Arthur	*Not Seen*	FARQUHAR	Richard	New-10
ELMORE	Myrtle	*Not Seen*	FARQUHAR	Robert L.	New-17
ELMORE	Terry Lyn	*Not Seen*	FARQUHAR	Thomas D.	*Not Seen*
ELMORE	Ronald B. R.	New-2	FARQUHAR	William	New-7
ELMORE	Ronald H. B.	New-2	FARQUHAR	Winnifred J.	New-7
ELSEY	Florence M.	Old West-22	FAUCHON	Demrise B.	New-8
ELSTUB	Frank M.	New-18	FAUCHON	J. B. Thomas	New-14
EMERSON	Edward J.	Old East-7	FAUCHON	Leo Paul	New-8
EMERSON	Frances Ruth	Old East-7	FAUCHON	Napoleon	*Not Seen*
ENEGREN	Dina S.	New-5	FEE	Annie May	Old East-7
ENEGREN	Simon E.	New-5	FEHR	Dorothy J.	*Not Seen*
ENGERBRETSON	Donald	Old East-9	FEHR	Karen M.	Old West-18/19
ENGMAN	Nestor (baby)	New-15	FEHR	Jack	New-13
ENGMAN	baby	New-5	FEHR	Robert A.	New-13
ENRIGHT	Charlotte A.	New-20	FEHR	Sandra M.	New-1
ENRIGHT	Daniel Joseph	New-20	FENWICK	Harry	Old East9-10
ENZENHOFER	Theresa	Old West-3	FERGUSON	Alexander	New-20
ERICKSON	Andrew	*Not Seen*	FERGUSON	George	New-20
ERICKSON	baby	*Not Seen*	FERGUSON	Grace	New-20
ERICKSON	Carl Gustave	*Not Seen*	FERGUSON	Henry	New-18
ERICKSON	Kevin Dale	*Not Seen*	FERGUSON	Minnie E.	New-16
ERICKSON	Roy Theodore	*Not Seen*	FERGUSON	Samuel	*Not Seen*
ERICKSON	Anna C.	New-5	FETHERSTONHAUGH	Cora G.	Old West-9
ERICKSON	Charles S. C.	New-5	FETHERSTONHAUGH	George A.	Old West-9
ERICKSON	Louis N.	New-18	FICTORIE	Alice Ann	New-5
ERICKSON	Maria	New-17	FILBRANDT	Paul H.	New-4
ESPIN	George	Old East-6	FILBRANDT	Rosa	New-4
ESPIN	Maude E.	Old East-6	FINDLEY	Sarah J. B.	New-15
EVANS	Edward S.	*Not Seen*	FINKEN	H. Jean T.	Old East-17
EVANS	George John	Old East-25	FINKEN	Jack A.	Old East-17
EVANS	Mary	Old East-2	FINLAISON	Clement S.	New-19
EVANS	Rose	New-11	FINLEY	Frederick L.	Old East-24
EVERITT	Leah Marion	Old East-9	FINLEY	Gertrude H.	New-6
EVERITT	Robert Irwin	Old East-9	FINLEY	William Mck.	New-7
EWANCHUK	Jacob	New-19	FISHER	Irene	New-2

\*Not Seen\* means seen in 1970/1985 and /or the office records but not seen in 2005

## INDEX

<b>FAMILY NAME</b>	<b>GIVEN NAME</b>	<b>Section/row</b>	<b>FAMILY NAME</b>	<b>GIVEN NAME</b>	<b>Section/row</b>
FISHER	Wilbert	New-2	FRANKOSKI	Martin	*Not Seen*
FISHER	William	*Not Seen*	FRASER	A. (baby)	*Not Seen*
FITCHETT	Allan S.	Old East-3	FRASER	John Carling	Old East-18
FITCHETT	James S.	Old East-3	FRATEL	_____	Old West-4
FITCHETT	Matilda S.	Old East-3	FREDERICK	Mildred	New-17
FITZL	Michael	Old West-10	FRIDAY	Anton	*Not Seen*
FITZL	Pauline	Old West-10	FRIESEN	babies	*Not Seen*
FLEMING	Carol Ann	Old West-3	FRIESEN	Elizabeth	New-9
FLEMING	Richard F.	Old East-9	FRIESEN	Emma	*Not Seen*
FLEMING	Robert T. J.	*Not Seen*	FRIESEN	Helena	New-21
FLINT	Frank P.	Old East-25	FRIESEN	Jacob Abram	New-21
FLINT	Maria S.	New-16	FRIESEN	Jacob H.	New-16
FLOWERDEW	Olga J.	New-15	FRIESEN	Justina (Isaak)	Old West-22
FORAN	Thomas J.	New-6	FRIESEN	Martin	Old East-2
FORCIER	Emile	New-5	FRIESEN	Matilda	Old East-2
FORD	Elizabeth A. K.	New-2	FRIESEN	Richard Kurt	Old East-22
FORD	Francis John	New-13	FROSE	Russell	Old West-3
FORDHAM	Annie F.	New-17	FROST	David	*Not Seen*
FORDHAM	John D.	New-17	FROST	George G.	New-4
FORREST	Alexander	New-17	FROST	Muriel C.	New-4
FORREST	Elizabeth Y.	*Not Seen*	FRYER	Annie E.	New-15
FORREST	Helen	New-17	FUKUMOTO	Klyono	Old East-9
FORREST	Ronald	New-17	FULLEN	Jessie E.	New-4
FORSTER	Bettina (Betty)	Old East-3	FULLER	Emily	*Not Seen*
FORSTER	Charles D.	Old East-3	FULLER	Annie	New-6
FORSTER	James	*Not Seen*	FULLER	Edward	New-6
FORSTER	Mary	Old West-1	FULLER	Edwin R.	*Not Seen*
FORSTER	Ruby	Old West-1	FULLER	Frances M.	New-3
FORSTER	Thomas	Old West-1	FULLER	Jessie Ellen	New-8
FOSTER	Frank Leslie	*Not Seen*	FULLER	John Edwin	New-3
FOSTER	George B.	*Not Seen*	FUNK	George	New-4
FOSTER	Joseph H.	New-8	FUNK	Henry H.	Old East-9
FOSTER	Leslie H. H.	Old East-25	FURNICA	Margaret M.	New-2
FOSTER	Marjorie Enid	Old East-25	GALLAND	Alexander G.	Old East-17
FOSTER	Nancy	*Not Seen*	GALLAND	Elizabeth	Old East-17
FOSTER	Noel Harland	*Not Seen*	GALLOWAY	Janet M.(Nettie)	*Not Seen*
FOURNIER	Timothy W.	New-12	GALLOWAY	Robert L.	*Not Seen*
FOX	Emily	Old East-18/19	GALLOWAY	Thomas C.	*Not Seen*
FOX	George F.	Old East-18/19	GAMBLE	Eupheia Mary	Old West-17
FOX	Robert John	New-6	GANDY	Florence	New-2
FOX	Viola M.	New-6	GANDY	William John	New-3
FRANK	baby	*Not Seen*	GARD	Dorothy Jane	Old West-19
FRANK	Anne	Old East-16	GARD	Emma E.	*Not Seen*
FRANK	Peter	Old East-12	GARD	Walter	Old West-19

\*Not Seen\* means seen in 1970/1985 and /or the office records but not seen in 2005



## INDEX

FAMILY NAME	GIVEN NAME	Section/row	FAMILY NAME	GIVEN NAME	Section/row
<b>GARD</b>	William J. B.	<i>*Not Seen*</i>	<b>GOODMAN</b>	Vernon	<i>Old East-24</i>
<b>GARDEN</b>	Robert Bruce	<i>New-12</i>	<b>GOODMAN</b>	Vernon S.	<i>New-18</i>
<b>GARDINER</b>	Bruce	<i>Old West-17</i>	<b>GOODSPEED</b>	Pauline C.	<i>New-18</i>
<b>GARDINER</b>	Gladys	<i>Old West-17</i>	<b>GOODSPEED</b>	Shirly R.	<i>New-18</i>
<b>GARRETT</b>	Clara	<i>*Not Seen*</i>	<b>GOOSTREY</b>	Annie	<i>Old West-19</i>
<b>GARRETT</b>	William	<i>New-9</i>	<b>GORDON</b>	Alice C.	<i>New-10</i>
<b>GARSIDE</b>	Eva Isabell	<i>Old East-12</i>	<b>GORDON</b>	Emily	<i>Old West-3</i>
<b>GASS</b>	Joe	<i>*Not Seen*</i>	<b>GORDON</b>	Grant	<i>Old West-3</i>
<b>GASS</b>	Joseph	<i>New-4</i>	<b>GORDON</b>	James G.	<i>New-10</i>
<b>GASS</b>	Laura May	<i>New-4</i>	<b>GORDON</b>	Garland L.	<i>*Not Seen*</i>
<b>GASSMAN</b>	Clarence Roy	<i>New-8</i>	<b>GORDON</b>	Robert Henry	<i>New-10</i>
<b>GAUTHIER</b>	Eugenie	<i>New-6</i>	<b>GORDON</b>	Ross Jones	<i>New-11</i>
<b>GAUTHIER</b>	Marcel Joseph	<i>Old East-6</i>	<b>GORE</b>	Marcia Lois	<i>Old West-19</i>
<b>GAUTHIER</b>	Maurice	<i>New-6</i>	<b>GORE</b>	Robert D.	<i>Old West-19</i>
<b>GAYNOR</b>	Eunice Maud	<i>New-9</i>	<b>GORRUM</b>	Robert	<i>New-15</i>
<b>GAYNOR</b>	Peter Joseph	<i>New-9</i>	<b>GORTZ</b>	John	<i>New-1</i>
<b>GAZZOLA</b>	David	<i>New-5</i>	<b>GORTZ</b>	Katerine	<i>New-1</i>
<b>GENBERG</b>	Gideon	<i>New-8</i>	<b>GORTZEN</b>	Dietrich	<i>*Not Seen*</i>
<b>GENBERG</b>	Mildred	<i>New-8</i>	<b>GOSPILL</b>	Catherine A.	<i>Old West-3</i>
<b>GENDRON</b>	John Robert	<i>New-9</i>	<b>GOW</b>	Grace G.	<i>New-16</i>
<b>GENDRON</b>	Joseph R.	<i>*Not Seen*</i>	<b>GOW</b>	John George	<i>New-16</i>
<b>GERANSKY</b>	Wesley H.	<i>New-12</i>	<b>GOW</b>	John Walter	<i>New-16</i>
<b>GIACOMAZZI</b>	Amabelle	<i>New-10</i>	<b>GOYAN</b>	Elsie	<i>New-7</i>
<b>GIACOMAZZI</b>	Leone	<i>New-11</i>	<b>GRAHAM</b>	Allan	<i>New-18</i>
<b>GIACOMAZZI</b>	Primo	<i>New-10</i>	<b>GRAHAM</b>	Ernest Giles	<i>Old East-19</i>
<b>GIBBON</b>	Coin J. T.	<i>Old East-5</i>	<b>GRAHAM</b>	Emily	<i>New-18</i>
<b>GIBBON</b>	James	<i>New-17</i>	<b>GRAHAM</b>	F. Elizabeth	<i>Old East-10</i>
<b>GIBBON</b>	Mary E.	<i>New-17</i>	<b>GRAHAM</b>	Howard	<i>Old West-10</i>
<b>GIBBON</b>	Olive May	<i>Old West-6</i>	<b>GRAHAM</b>	John Alberft	<i>Old East-10</i>
<b>GIBSON</b>	Joseph	<i>Old East-5</i>	<b>GRAHAM</b>	M. Eria (Wardy)	<i>Old East-23</i>
<b>GIBSON</b>	Joseph B.	<i>*Not Seen*</i>	<b>GRAHAM</b>	Marg	<i>Old West-10</i>
<b>GIBSON</b>	Mary Olivia	<i>Old East-5</i>	<b>GRAHAM</b>	Robert A.	<i>New-17</i>
<b>GIESBRECHT</b>	Aganetha	<i>New-9</i>	<b>GRAHAM</b>	Samuel	<i>New-12</i>
<b>GIESBRECHT</b>	Anna	<i>New-19</i>	<b>GRAKUL</b>	Katherine	<i>New-1</i>
<b>GIESBRECHT</b>	Helen (Harder)	<i>New-13</i>	<b>GRAKUL</b>	William	<i>New-1</i>
<b>GIESBRECHT</b>	Jacob	<i>New-19</i>	<b>GRANT</b>	_____ (father)	<i>Old West-2</i>
<b>GIESBRECHT</b>	Margaret	<i>New-13</i>	<b>GRANT</b>	Jas. B.	<i>Old East-25</i>
<b>GIESBRECHT</b>	Neil	<i>New-13</i>	<b>GRANT</b>	Violet	<i>New-11</i>
<b>GIESBRECHT</b>	Peter	<i>New-13</i>	<b>GRANTOR</b>	Benjamin	<i>*Not Seen*</i>
<b>GIESLER</b>	Natalie	<i>*Not Seen*</i>	<b>GRASSMUCK</b>	August	<i>Old West-18</i>
<b>GIESLER</b>	Robert	<i>New-16</i>	<b>GRASSMUCK</b>	Jurgen	<i>Old West-18</i>
<b>GLANVILLE</b>	Ethel E.	<i>Old West-3</i>	<b>GRAY</b>	Clara Alice	<i>New-20</i>
<b>GLEASON</b>	Margaret E.	<i>New-11</i>	<b>GRAY</b>	Charles C.	<i>New-20</i>
<b>GOODBRAND</b>	Maggie Della	<i>New-19</i>	<b>GRAY</b>	Samuel	<i>*Not Seen*</i>
<b>GOODEN</b>	Benjamin	<i>New-10</i>	<b>GREEN</b>	George W.	<i>Old East-9</i>
<b>GOODEN</b>	Elsa Kate	<i>New-11</i>	<b>GREEN</b>	Kate H.	<i>Old East-9</i>
<b>GOODMAN</b>	Leena	<i>New-18</i>	<b>GREEN</b>	<b>Leonard</b>	<i>New-3</i>

*\*Not Seen\** means seen in 1970/1985 and /or the office records but not seen in 2005

## INDEX

<b>FAMILY NAME</b>	<b>GIVEN NAME</b>	<b>Section/row</b>	<b>FAMILY NAME</b>	<b>GIVEN NAME</b>	<b>Section/row</b>
GREEN	Margaret	<i>New-3</i>	HAGELSTEIN	Ruth A.	Old West-12
GREEN	Mary E.	<i>New-3</i>	HAGLON	Wm. Bert L.	New-15
GREEN	Richard	<i>New-3</i>	HAGLUNH	Evelyn A.	Old East-24
GREEN	Thomas W.	<i>Old East-9</i>	HAGLUNH	Margaret	*Not Seen*
GREENING	_____	<i>*Not Seen*</i>	HAGLUNH	Martin	*Not Seen*
GREENLAW	Mabel Joyce	<i>New-10</i>	HAGLUNH	Robert John	New-21
GREENWAY	Thomas John	<i>*Not Seen*</i>	HAINES	Martha S.	*Not Seen*
GREENWOOD	Alice Elizabeth	<i>New-6</i>	HAINES	William H.	New-7
GREENWOOD	Henry T.	<i>New-6</i>	HALDORSON	Lori R.	Old East-7
GREENWOOD	Lloyd W.	<i>*Not Seen*</i>	HALDORSON	Martin B.	Old East-7
GREER	Benjamin	<i>New-8</i>	HALE	William	New-15
GREER	Bertha	<i>New-8</i>	HALL	_____	*Not Seen*
GREER	John Arthur	<i>New-19</i>	HALL	Albert	*Not Seen*
GREER	John D.	<i>Old East-17</i>	HALL	Charlotte E.	*Not Seen*
GREER	Margaret K.	<i>Old East-17</i>	HALL	David	Old West-1
GREER	Mary E. P.	<i>New-19</i>	HALL	Frank G.	Old East-6
GREER	Sarah	<i>Old East-17</i>	HALL	Helen E.	New-16
GREER	Tom R.	<i>Old East-17</i>	HALL	Henry D.	Old West-3
GREGUS	Magda	<i>New-3</i>	HALL	John	New-16
GREGUS	Steve	<i>New-2</i>	HALL	Joseph	*Not Seen*
GRIFFITHS	Elizabeth N.	<i>*Not Seen*</i>	HALL	Mary	*Not Seen*
GRIFFITHS	George	<i>New-7</i>	HALL	Matilda	*Not Seen*
GRIFFITHS	Thomas Rhys	<i>*Not Seen*</i>	HALL	Nellie S.	Old West-3
GRIMSDICK	Dennis	<i>Old East-6</i>	HALL	Neville	Old West-3
GRIMSDICK	Elizabeth	<i>Old East-6</i>	HALL	Pauline	Old West-3
GRIMSDICK	Ellen E.	<i>Old East-6</i>	HALL	Rebecca	New-19
GRIMSDICK	John D.	<i>Old East-6</i>	HALL	Ruby	*Not Seen*
GROM	Anna	<i>New-5</i>	HALL	Susan Daik	*Not Seen*
GROM	Mike	<i>New-5</i>	HALL	Thomas H.	New-19
GRONLUND	Ellen S.	<i>*Not Seen*</i>	HALL	William	*Not Seen*
GROSS	Gordon R.	<i>Old East-24</i>	HALLACK	Edna Tressa	Old West-17
GROVES	Hanna Edith	<i>New-13</i>	HALLACK	Hugh LeRoy	Old West-17
GROVES	Samuel G.	<i>Old East9-10</i>	HALLACK	Martha J.	Old West-17
GROVES	Thomas C	<i>New-13</i>	HALLAM	Harold Robert	Old East-12
GUENTHER	Amelia A.	<i>New-20</i>	HALLBERT	Erik J.	New-6
GUENTHER	Paul Frank	<i>New-20</i>	HALLBURTON	Baby	*Not Seen*
GUENTHER	Tina	<i>*Not Seen*</i>	HALLBURTON	Melodie	*Not Seen*
GUGENHEIMER	Magdalena	<i>New-15</i>	HALLDORSON	Emma Louise	Old East-24
GUNN	Donald	<i>Old East-23</i>	HALLDORSON	Johann B.	New-15
GUZYK	George	<i>*Not Seen*</i>	HALLDORSON	John	Old East-24
GUZYK	Veronica	<i>*Not Seen*</i>	HALLDORSON	Joninna	New-16
HAAHEIM	C. Alice	<i>New-21</i>	HALLDORSON	Lori R.	Old East-7
HAAHEIM	Olaf	<i>New-21</i>	HALLDORSON	Louis Hugh	*Not Seen*
HAGELSTEIN	Christian	<i>Old West-12</i>	HALLDORSON	Martin B.	Old East-7
HAGELSTEIN	Henrietta F.	<i>Old West-12</i>	HALLENDER	August J.	*Not Seen*

\*Not Seen\* means seen in 1970/1985 and /or the office records but not seen in 2005

## INDEX

<b>FAMILY NAME</b>	<b>GIVEN NAME</b>	<b>Section/row</b>	<b>FAMILY NAME</b>	<b>GIVEN NAME</b>	<b>Section/row</b>
HALLIDAY	Alice	New-15	HARPER	Charles C.	New-14
HALLIDAY	baby	*Not Seen*	HARPER	Elizabeth W.	Old East-16
HALLIDAY	Gideon	New-15	HARPER	Mary A.	New-14
HALLOCK	Isobell	*Not Seen*	HARPER	Mary V.	New-13
HAMILTON	Addie	New-8	HARPER	Vern	Old East-1
HAMILTON	Hettie	New-8	HARPER	Victor H.	New-13
HAMILTON	Hugh	New-5	HARPER	Viola Mary	*Not Seen*
HAMILTON	John	*Not Seen*	HARPER	William E.	New-13
HAMILTON	Sarah	New-5	HARRINGTON	Sean Edgar	*Not Seen*
HAMILTON	Sylvia	Old West-3	HARRINGTON	Theodore F.	*Not Seen*
HAMM	Henry	New-18	HARRIS	Amanda J.	*Not Seen*
HAMM	John	New-18	HARRIS	Doris R.	Old East-22
HAMM	Katie	New-18	HARRIS	Edward S.	New-6
HAMM	Margaret K.	*Not Seen*	HARRIS	Frank	Old East-22
HAMPTON	Neva Ester	New-8	HARRIS	Harold	New-5
HANCO	Emil	New-1	HARRIS	Harriet	New-6
HANCO	Emma Marie	New-1	HARRIS	James	New-9
HANGER	Arnulg J.	New-15	HARRIS	James	New-18
HANGER	Signe A.	New-15	HARRIS	James Sherman	Old West-3
HANNAH	Robert B.	Old East-6	HARRIS	Julia C.	New-9
HANSEN	Betty (Jensen)	New-14	HARRIS	Leila Jane	New-18
HANSEN	Karl	Old West-13	HARRIS	Ralph W.	Old East-22
HARAS	Leonora E. K.	New-2	HARRIS	William	New-9
HARAS	William	New-3	HARRISON	Anne D.	New-7
HARBELL	Frank D.	Old West-1	HARRISON	Chancey	New-18
HARBELL	Hugh W.	*Not Seen*	HARRISON	Everett	*Not Seen*
HARBRIDGE	Alfred W.	Old East-9-10	HARRISON	Isobel	*Not Seen*
HARDEN	Margaret I.	New-1	HARRISON	John Wesley F.	New-12
HARDER	Maria I.	New-20	HARRISON	Kezia (Brown)	*Not Seen*
HARDING	_____	*Not Seen*	HARRISON	Mark F.	Old East-15
HARDING	Amelia Griffin	*Not Seen*	HARRISON	Robert	Old East-15
HARDING	Catherine	*Not Seen*	HARRISON	William	Old East-13
HARDING	George	*Not Seen*	HARROWER	Iris Hazel	Old East-19
HARDING	George W.	*Not Seen*	HARROWER	Isabell	Old West-2
HARDING	James Henry	*Not Seen*	HARROWER	James	Old West-2
HARDING	Joseph	Old East-19	HARROWER	Rob A.	Old East-19
HARDING	Lily	Old East-19	HARROWER	Robert James	Old East-19
HARDY	Winton A.	Old West-18	HARROWER	William	Old East-19
HARGIN	Noble W.	New-14	HARTLEY	Albert George	New-4
HARGRAVES	Mary Ellen	*Not Seen*	HARTLEY	Bertha	*Not Seen*
HARGRAVES	Leonard	Old East-20	HARTLEY	Thomas Glyn	New-10
HARLEY	Wallace S.	*Not Seen*	HARTLEY	Wallace Stanley	New-4
HARMAN	Albert E.	*Not Seen*	HARTLEY	Walter	*Not Seen*
HARMAN	Laney May	New-14	HARVEY	Clarabell	Old East-22
HARPER	Arthur Vernon	*Not Seen*	HARVEY	Frederick H.	Old West-3
HARPER	Catherine Mary	Old East-1	HASTINGS	Margaret (Marnie)	Old West-10

\*Not Seen\* means seen in 1970/1985 and /or the office records but not seen in 2005

## INDEX

<b>FAMILY NAME</b>	<b>GIVEN NAME</b>	<b>Section/row</b>	<b>FAMILY NAME</b>	<b>GIVEN NAME</b>	<b>Section/row</b>
HATCH	Harold Lorne	New-4	HEWITT	Muriel Jean	Old East-19
HATCH	Katie E.	New-4	HEWITT	Robert Henry	Old East-19
HATCHER	Mary	New-20	HICKMAN	Edith Helen	Old East-20
HAWTHORN	Violet L.	New-15	HIEMSTRA	Howard	New-15
HAY	Carlton M.	*Not Seen*	HILDRUM	Mary Anne	New-1
HAY	Daisie Dean	New-5	HILL	baby	*Not Seen*
HAY	Robert Wm.	Old East-24	HILL	David R.	Old East-6
HAYNARD	Robert James	*Not Seen*	HILL	Edith Anne	*Not Seen*
HAYNEN	Kathleen	*Not Seen*	HILL	Joseph	*Not Seen*
HAYS	Ruby Lois	*Not Seen*	HILL	Raymond J.	*Not Seen*
HAYTER	Russel Henry	Old East-8	HINDLEY	Ennie Edna	*Not Seen*
HAYWARD	Arthur William	New-9	HINDLEY	Frederick	Old West-18
HAYWARD	Mary	New-9	HINDMARCH	baby	*Not Seen*
HAYWARD	Robert James	New-13	HINDMARCH	Mary	New-4
HAYWARD	William Arthur	*Not Seen*	HINDMARCH	Thomas William	New-4
HAYWARD	William C.	New-9	HINE	Annie	Old West-1
HAZARD	Alexander	New-9	HINMAN	baby	*Not Seen*
HAZARD	Edward William	New-9	HINMAN	Clarence	Old East-5
HAZARD	Margaret	New-9	HINMAN	Herman Lewis	*Not Seen*
HAZARD	Marguerite H.	New-9	HINMAN	Jessie	Old East-5
HAZARD	Robert J.	New-9	HINMAN	Rose	New-13
HEAD	James	New-13	HINMAN	Roy Oliver	*Not Seen*
HEASMAN	William Sam	New-3	HINTER	Carey	New-21
HEBER	John	New-19	HINTER	Frederick W.	*Not Seen*
HEBER	Marguerite	New-19	HIUSMAN	Adolf	Old West-10
HEBERT	Frances	Old West-13	HLYNSKY	Michael	New-2
HEBERT	Pierre	New-16	HLYNSKY	Pauline	New-2
HEDLUND	Ethel	*Not Seen*	HOBSON	Grace M.	New-15
HEDLUND	Ivan John	Old East-24	HOCKIN	Harry H.	New-2
HELDER	Mary Ann	*Not Seen*	HOCKIN	Marguerite A.	New-2
HELMAN	Frank	New-6	HODGE	John	New-3
HELMAN	Gordon F.	New-7	HOEFLE	Albert M.	New-21
HELMAN	Lily C. B.	New-6	HOEFLE	Margaret A.	New-21
HENDERSON	Doris	*Not Seen*	HOFFMAN	Frank	*Not Seen*
HENDERSON	Elizabeth C.	New-3	HOFFMAN	Mary Katherine	New-19
HENDERSON	Gordon E.	Old East-25	HOFMAN	Van Wieben	*Not Seen*
HENDERSON	Jessie Walter	*Not Seen*	HOGGAN	George Disraeli	New-18
HENDERSON	John Edgar	*Not Seen*	HOGGAN	Thomas R.	*Not Seen*
HENDLEY	Elsie (Rossum)	New-16	HOGGAN	Victor Thomas	New-18
HEPPNER	Anne	New-10	HOGSTROM	Karl W.	New-18
HESSLER	Frederick V.	Old West-5	HOLLANDER	August J.	New-7
HEWER	Sharon A.	New-13	HOLLANDER	Lilly E.	New-3
HEWITT	Erin Kathryn	Old East-19	HOLLANDER	Sophia A.	New-7
HEWITT	Jean Katherine	Old East-19	HOMAN	Amy	New-7
HEWITT	Mary Eliz.	Old East-19	HOMAN	Miles Leslie	New-7

\*Not Seen\* means seen in 1970/1985 and /or the office records but not seen in 2005

## INDEX

FAMILY NAME	GIVEN NAME	Section/row	FAMILY NAME	GIVEN NAME	Section/row
HOOCK	Hank	Old East-12	HOWIESON	William F.	Old West-3
HOOCK	Julius	New-16	HRABCHAK	Linda Angeline	New-1
HOOCK	Susie	New-16	HRABCHAK	Linda Angeline	New-1
HOOD	Irene Pearl	New-17	HRUBY	Frank	New-11
HOOD	Victor Gordon	New-18	HRUBY	Imola	New-11
HOOG	Elizabeth	New-10	HRUBY	John	New-11
HOOG	Jacob Peter	New-11	HRUBY	Frank	New-11
HOOLSEMA	baby girl	New-1	HRUBY	Imola	New-11
HOPKINS	Bertha E.	New-15	HRUBY	John	New-11
HOPKINS	Charles E.	New-15	HUBBARD	James	New-19
HOPKINS	Douglas B.	New-15	HUBBARD	John J.	New-19
HOPKINS	Edith	Old West-18	HUBBARD	John Thorne	*Not Seen*
HOPKINS	Elizabeth	Old West-18	HUBBARD	Margaret	*Not Seen*
HOPKINS	James	Old West-18	HUBBARD	James	New-19
HOPKINS	John	Old West-18	HUBBARD	John J.	New-19
HOPKINS	Levi	Old West-18	HUBBARD	John Thorne	*Not Seen*
HOPKINS	May Elizabeth P.	Old West-18	HUBBARD	Margaret	*Not Seen*
HOPKINS	Selina	*Not Seen*	HUDON	Albert Joseph	Old West-22
HOPSON	George Arthur	Old East-4	HUEFMAN	John	New-4
HOPSON	Marjorie Edith	Old East-4	HUENE	Ruth	New-8
HORNE	Florence Jane	*Not Seen*	HUFFMAN	Frank	New-15
HORNE	Hazel	New-21	HUFFMAN	John W.	*Not Seen*
HORNE	Stephen	New-21	HUGHES	Ellen	New-19
HORNE	Florence Jane	*Not Seen*	HUGHES	Owen	New-19
HORNE	Hazel	New-21	HUGILL	John	***Not Seen**
HORNE	Stephen	New-21	HUGILL	Mary	*Not Seen*
HORRICK	Docia	Old West-3	HULL	Helen	Old East-7
HORRICK	Ken	Old West-3	HULL	Samuel A.	New-12
HORRICK	Docia	Old West-3	HUMAN	Miles Leslie	*Not Seen*
HORRICK	Ken	Old West-3	HUMPHREY	Fred H.	*Not Seen*
HORRIGAN	Beatrice L.	Old West-3	HUMPHREY	Hazel E.	Old East-10
HORRIGAN	Michael F.	Old West-3	HUMPHREY	Melvin G.	Old East-10
HORRIGAN	Beatrice L.	Old West-3	HUMPHREY	Robert Tracy	Old East-10
HORRIGAN	Michael F.	Old West-3	HUMPHREY	Hazel E.	Old East-10
HOWE	James	Old East-22	HUNT	Emily	*Not Seen*
HOWE	Margaret Eliza	Old East-20	HUNT	Frederick E.	New-13
HOWERTON	Ada Anne	New-10	HUNT	Mabel E.	New-13
HOWERTON	Herbert William	New-10	HUNT	Sarah Almeda	Old West-22
HOWERTON	William	*Not Seen*	HUNTER	Frederick W.	New-17
HOWERTON	Ada Anne	New-10	HUNTER	Jessie	New-11
HOWERTON	Herbert William	New-10	HUNTER	William	New-11
HOWERTON	William	*Not Seen*	HURST	Thomas Benson	New-9
HOWIESON	Elizabeth I.	Old West-3	HUSON	Emily	*Not Seen*
HOWIESON	William F.	Old West-3	HUSON	Frank	Old East-9
HOWIESON	Elizabeth I.	Old West-3	HUTCHISON	Thomas G.	Old East-10

\*Not Seen\* means seen in 1970/1985 and /or the office records but not seen in 2005

## INDEX

<b>FAMILY NAME</b>	<b>GIVEN NAME</b>	<b>Section/row</b>	<b>FAMILY NAME</b>	<b>GIVEN NAME</b>	<b>Section/row</b>
HUTTON	Dave	New-5	JANZEN	Maria	New-13
HUTTON	Ida E.(Lassie)	New-5	JANZEN	Woedemar	New-21
INGRAM	George	Old East-5	JEFFEREY	Mary Jane	New-20
INGRAM	James George	New-9	JEFFERSON	Stanley W.	Old West-17
INGVALDSON	Tobias	New-16	JENKS	Frank George	New-20
INGVALDSON	Anne Olene	New-16	JENKS	Simone	New-20
INKSTER	Kenneth J.	Old East-23	JENKS	Debra Lyn	New-20
IRVINE	Annie Jane	New-11	JENKS	Douglas Franks	New-20
IRVINE	Eleanor C.	New-11	JENZEN	Johan	Old East-16
IRVINE	Samuel M.	New-11	JERVIS	James George	New-4
ISAACSON	Christen	Old West-20	JOHANNSON	Anton H.	New-14
ISAAK	Cornelius	Old West-22	JOHANSON	Andres	Old West-21
ISHERWOOD	Edith	New-13	JOHANSON	Frederick	Old West-21
ISHERWOOD	William R.	New-13	JOHNSEN	Ernest J.	New-10
JACK	Annie	Old East-8	JOHNSEN	Gordon C.	New-10
JACKSON	E. Mary	New-14	JOHNSEN	Ole R.	New-10
JACKSON	Frieda Mary	New-1	JOHNSEN	Sigvald P.	New-20
JACKSON	G. T.	Old West-14	JOHNSEN	Sterling	New-10
JACKSON	George P.	New-10	JOHNSEN	Matilde	New-18
JACKSON	George Sydney	New-10	JOHNSEN	Walter S.	New-19
JACKSON	John	Old West-21	JOHNSON	Anna	New-5
JACKSON	Lucy	New-7	JOHNSON	Charlotte	New-11
JACKSON	Patience	Old West-14	JOHNSON	Franco Oscar	*Not Seen*
JACKSON	Rebecca P.	New-10	JOHNSON	Fred Harry	*Not Seen*
JACKSON	Samuel	New-6	JOHNSON	Gustave	*Not Seen*
JACKSON	Sidney Frances	New-16	JOHNSON	Hannah Amelia	Old East-6
JACKSON	Thomas P.	Old East-25	JOHNSON	J. Walfried	Old West-9
JACKSON	William John	New-14	JOHNSON	Jack	*Not Seen*
JACOBSON	Inga	New-15	JOHNSON	Jacob Ingwald	New-6
JACOBSON	Ole	Old East-15	JOHNSON	Lorna Kathleen	New-11
JAKSCH	Philomena	New-6	JOHNSON	Magnus	*Not Seen*
JALBERT	Alice Winnifred H.	New-6	JOHNSON	Margaret	Old West-9
JAMES	Abram	Old East-25	JOHNSON	Margaret S.	Old West-8
JAMES	Annie E.	New-17	JOHNSON	Martin Enoch	New-12
JAMES	Edgar	Old East-25	JOHNSON	Matilda	Old West-21
JAMES	Evelyn	New-1	JOHNSON	Peter N.	Old West-2
JAMES	Henry	New-1	JOHNSON	Peter Olaf	*Not Seen*
JAMES	John William	Old East-20	JOHNSON	Samuel	New-11
JAMES	David	Old East-21	JOHNSON	T.	*Not Seen*
JANSEN	Verner	Old East-12	JOHNSON	Victor	*Not Seen*
JANSEN	Kathleen I.	Old East-12	JOHNSTON	Dave W.	New-16
JANSEN	Kathleen	New-12	JOHNSTON	Duncan	*Not Seen*
JANSEN	Verner	New-12	JOHNSTON	Ethel	*Not Seen*
JANZEN	Agatha	New-6	JOHNSTON	Frank Stanley	New-9
JANZEN	Albert	New-6	JOHNSTON	Horona Agnes	Old West-17
JANZEN	David	New-21	JOHNSTON	Ida A.	Old East-2

\*Not Seen\* means seen in 1970/1985 and /or the office records but not seen in 2005

## INDEX

FAMILY NAME	GIVEN NAME	Section/row	FAMILY NAME	GIVEN NAME	Section/row
JOHNSTON	Jack	<i>*Not Seen*</i>	KAMMERELE	Dad	<i>Old East-16</i>
JOHNSTON	Jane M.	<i>Old West-6</i>	KAMMERELE	Mom	<i>Old East-16</i>
JOHNSTON	Jessie J.	<i>Old West-6</i>	KAMMERELE	Adeline	<i>*Not Seen*</i>
JOHNSTON	John A.	<i>Old East-2</i>	KARR	Albert E.	<i>New-17</i>
JOHNSTON	Ida A.	<i>Old East-2</i>	KARR	Dorothy Grace	<i>New-17</i>
JOHNSTON	Marie Blanche	<i>New-21</i>	KARR	Florence Maud	<i>New-2</i>
JOHNSTON	Martin Enoch	<i>Old East-11</i>	KARR	Mildred R.	<i>New-17</i>
JOHNSTON	Robert Nelson	<i>Old East-2</i>	KASPER	Frank Peter	<i>New-14</i>
JOHNSTON	Rose	<i>New-9</i>	KASPER	Margaret	<i>New-18</i>
JOHNSTONE	Hans	<i>*Not Seen*</i>	KASPER	mother	<i>New-14</i>
JOHNSTONE	George Clark	<i>New-13</i>	KEET	Bertrice	<i>New-15</i>
JOHNSTONE	James Earle	<i>New-14</i>	KEET	James	<i>New-16</i>
JOHNSTONE	Sarah Mabel	<i>New-13</i>	KEET	Robert	<i>New-15</i>
JOHNSTONE	Wilfred George	<i>New-14</i>	KEIM	Jacob	<i>New-13</i>
JONES	Agnes Coutts	<i>Old East-13</i>	KELLY	Barbara (baby)	<i>*Not Seen*</i>
JONES	Alice Emily	<i>*Not Seen*</i>	KELLY	Daniel Alvin	<i>*Not Seen*</i>
JONES	David Arthur	<i>Old West-3</i>	KELLY	J. J.	<i>Old East-25</i>
JONES	Edith Isabel	<i>Old East-2</i>	KEMP	John	<i>*Not Seen*</i>
JONES	Ednyfed V.	<i>Old East-2</i>	KEMP	Robert	<i>*Not Seen*</i>
JONES	Edwina L. R.	<i>Old East-5</i>	KEMP	Frances E. B.	<i>New-16</i>
JONES	Elizabeth T.	<i>Old East-2</i>	KEMP	S. B.	<i>New-16</i>
JONES	Ellen	<i>Old East-5</i>	KENNEDY	Alexander	<i>Old East-24</i>
JONES	Frederick W.	<i>Old East-6</i>	KENT	Arthur L.	<i>*Not Seen*</i>
JONES	Herbert	<i>New-21</i>	KENT	C. S.	<i>Old East-25</i>
JONES	John	<i>New-13</i>	KENT	George	<i>*Not Seen*</i>
JONES	Joseph H.	<i>Old East-2</i>	KERR	Judy Ann	<i>*Not Seen*</i>
JONES	Kathleen	<i>New-21</i>	KERR	Douglas C. L.	<i>New-15</i>
JONES	Maria	<i>New-13</i>	KERR	Eva Viola	<i>New-16</i>
JONES	Mary E.	<i>New-3</i>	KETELLAPPER	Femia W.	<i>Old West-10</i>
JONES	Michael	<i>New-15</i>	KETHLER	baby	<i>New-10</i>
JONES	Richard Lloyd	<i>New-13</i>	KETHLER	Ernest Henry	<i>New-10</i>
JONES	Robert	<i>New-15</i>	KETHLER	Esther	<i>New-10</i>
JONES	William Thomas	<i>*Not Seen*</i>	KETHLER	Lorne Glen	<i>New-10</i>
JORDAN	Estella	<i>New-18</i>	KEY	George	<i>Old West-14</i>
JORDAN	Harold	<i>New-17</i>	KIELY	Muriel	<i>*Not Seen*</i>
JORDAN	John	<i>New-18</i>	KIELY	John Joseph	<i>Old East-25</i>
JORDAN	Lenora	<i>*Not Seen*</i>	KIER	_____	<i>New-3</i>
JOYAL	Marcel J. R.	<i>New-1</i>	KIER	Aileen Annis	<i>New-4</i>
JUDD	Harry Cyril	<i>*Not Seen*</i>	KIER	Charles	<i>New-4</i>
JUDD	Lucy Louisa	<i>*Not Seen*</i>	KIER	Fred	<i>New-4</i>
JUNGREN	Mary E. L.	<i>New-6</i>	KIER	Margaret	<i>New-4</i>
JUSTUS	Earl James	<i>Old East-3</i>	KIER	Mary F. (Molly)	<i>New-4</i>
JUSTUS	Gertrude	<i>Old East-3</i>	KILLAK	Audrey (Rhodes)	<i>Old East-22</i>
JUSTUS	Harold Wayne	<i>Old East-3</i>	KINCH	Oddrey James	<i>Old East-10</i>
KAETIER	Ian G.	<i>New-17</i>	KING	Alfred H.	<i>Old East-13</i>
KALCHUIK	Nick	<i>New-8</i>	KING	August Karl	<i>Old West-21</i>

*\*Not Seen\** means seen in 1970/1985 and /or the office records but not seen in 2005

## INDEX

<b>FAMILY NAME</b>	<b>GIVEN NAME</b>	<b>Section/row</b>	<b>FAMILY NAME</b>	<b>GIVEN NAME</b>	<b>Section/row</b>
KING	grandson	Old East-13	KOVLICK	George	New
KING	Edward	Old West-17	KOZIEL	Mary	*Not Seen*
KING	Flora	Old East-13	KROBATH	Frank	New-19
KING	George	Old West-17	KRUSHELNICKI	James Roman	New-9
KING	James Heardson	Old East-13	KUFLAY	Peter	*Not Seen*
KING	Theresia Anna	Old West-20	KULTERER	Annie E.	New-4
KIRKPATRICK	C. Doug	New-7	KURLAY	Peter	New-17
KIRKPATRICK	Florence Irene	Old East-2	KUTZLEY	Norma Jean	New-1
KIRKPATRICK	Gordon	Old East-2	KVIST	Eric	New-3
KIRKPATRICK	Janet L.	New-19	KVIST	Esther H.	New-3
KIRKPATRICK	Patricia Edith	Old East-5	LaCROIX	Arthur	New-1
KIRKPATRICK	Thomas John	*Not Seen*	LaCROIX	Leona F.	New-1
KIRKPATRICK	William A.	New-19	LAING	Alexander	Old West-4
KITSUL	Donald	New-9	LAING	George	New-4
KITSUL	Dora	New-2	LAING	George A.	Old West-4
KITSUL	Edward	New-3	LAING	Russell V.	Old West-4
KITSUL	Lenora Ellen	*Not Seen*	LAING	Thomas	*Not Seen*
KITSUL	Nick	New-2	LAIRD	Georgina S.	New-6
KITSUL	Richard	New-2	LAKE	Charles	Old East-23
KITSUL	Richard (Dick)	New-12	LAKEBERG	Ethel May	New-17
KLASSEN	Anna	New-13	LAKES	Eliza	Old East-11
KLASSEN	Bernard	New-13	LAKING	Barbara A.	Old East-16
KLICK	Esther Edith	New-18	LAKING	David W.	*Not Seen*
KLICK	Jacobus	*Not Seen*	LAKING	Ida	Old West-14
KNEELAND	Agnes	New-8	LAKING	J. E. Milton	Old West-14
KNEELAND	George	New-8	LAKING	John Allan	Old West-14
KNEELAND	Lester L.	New-8	LAKING	Leila Evelyn	Old West-14
KNIGHT	Marion Lydia	*Not Seen*	LAKING	W. David	Old East-16
KNIGHT	William John	Old East-12	LAKING	William E.	Old East-16
KNOKE	Carl August	New-15	LAMB	David	Old West-20
KNOKE	Myfanwy	New-15	LAMB	Florence Mary	*Not Seen*
KNOX	Agnes (Bennie)	Old East-13	LAMB	Isabella McD.	Old West-20
KOAT	Cornelia R. H.	New-12	LAMB	Janet	Old West-7
KOAT	Rienk	New-12	LAMB	John Alex.	*Not Seen*
KOHLOFF	Helen	New-7	LAMB	John Henry	Old West-22
KOOLE	Elizabeth	*Not Seen*	LAMB	William	Old East-11
KOPTA	Johanna	New-19	LAMBERT	Florence E. K.	Old West-10
KOPTA	Karl	New-19	LAMMERT	Jacob	New-21
KORMAN	Wilfred E.	Old East-15	LAMMERT	Margarita	New-21
KOSCIUK	Gary Joseph	New-18	LAMONT	David Reid	*Not Seen*
KOSCIUK	Joseph John	New-3	LAMONT	Elizabeth C.	Old West-15
KOSCIUK	Kateriena	New-3	LAMONT	Lillian Kathleen	Old West-15
KOTOWICH	Wilhelmina	New-11	LAMONT	William James	Old West-14
KOVACS	Joseph	New-13	LANCASTER	Bertha	*Not Seen*
KOVANEN	Kaula Elina	Old East-24	LANCASTER	Jane Frances	Old West-11
KOVLICK	Mary	New	LANCASTER	John	*Not Seen*

\*Not Seen\* means seen in 1970/1985 and /or the office records but not seen in 2005



## INDEX

<b>FAMILY NAME</b>	<b>GIVEN NAME</b>	<b>Section/row</b>	<b>FAMILY NAME</b>	<b>GIVEN NAME</b>	<b>Section/row</b>
LANCASTER	Thomas	<i>*Not Seen*</i>	LEE	Jormsby	<i>New-20</i>
LANDELIUS	Karl Eric	<i>New-9</i>	LEE	Kathleen Louisa	<i>New-2</i>
LANG	Elizabeth	<i>Old West-4</i>	LEE	Larson Leonard	<i>New-19</i>
LANGFORD	Hanna Rosina	<i>New-19</i>	LEE	Margaret Ellen	<i>New-2</i>
LANGFORD	Leslie Edward	<i>New-20</i>	LEE	Martha Ina	<i>Old East-19</i>
LANGMEAD	Effie Reid	<i>New-11</i>	LEE	Norman D.	<i>New-3</i>
LANGMEAD	William Edward	<i>*Not Seen*</i>	LEE	Richard R.	<i>New-2</i>
LANSDOWN	Ernest George	<i>New-8</i>	LEE	Samuel A.	<i>New-3</i>
LANSDOWNE	Ernest	<i>Old East-22</i>	LEEPART	George	<i>*Not Seen*</i>
LANSDOWNE	Isabell	<i>New-17</i>	LEHMAN	Adolf	<i>New-10</i>
LANZ	Audrey M.	<i>Old East-6</i>	LEKICH	John	<i>Old East-20</i>
LANZ	Donald L.	<i>Old East-6</i>	LEMIEUX	Anteline E.	<i>New-18</i>
LAPKA	Celina M.	<i>Old East-10</i>	LEMIEUX	Joseph	<i>New-18</i>
LARKIN	Benjamin	<i>Old East-18/19</i>	LEMIEUX	Parmilia	<i>New-18</i>
LAROCQUE	Glenda (Palmer)	<i>Old West-2</i>	LEMIEUX	Victor O.	<i>New-18</i>
LARSON	Dora C.	<i>New-18</i>	LENSON	Barbara (Lyon)	<i>New-18</i>
LARSON	Louis P.	<i>*Not Seen*</i>	LENSON	Herbert S.	<i>New-18</i>
LARSON	Lawrence	<i>New-14</i>	LEONARD	Barbara	<i>New-11</i>
LATHAM	Annie	<i>New-6</i>	LEONARD	Bryon	<i>New-11</i>
LATHAM	Robert Pierce	<i>New-6</i>	LEURQUIN	Marcel Joseph	<i>Old West-22</i>
LAUGHLIN	Joseph E.	<i>New-20</i>	LEVERINGTON	William	<i>Old East-14</i>
LAUGHLIN	Margaret	<i>New-20</i>	LEVICK	Frederick Henry	<i>Old East-25</i>
LAVIGNE	Maria	<i>Old East-4</i>	LEVINSKY	Mary	<i>Old West-22</i>
LAWLOR	Lorne Michael	<i>Old East-10</i>	LEVINSKY	William	<i>Old West-22</i>
Le GENTIL	Eugene	<i>New-3</i>	LEWIS	Charles	<i>New-18</i>
Le GENTIL	Marie	<i>New-3</i>	LEWIS	Grace	<i>New-19</i>
Le GENTIL	Paul	<i>New-2</i>	LEWIS	Mark R.	<i>*Not Seen*</i>
LEAK	Norman	<i>Old East-24</i>	LIDSTER	L.	<i>New-17</i>
LEASK	James Gordon	<i>Old East-24</i>	LIDSTER	Leonard A.	<i>New-10</i>
LEASK	Jean V.	<i>Old East-24</i>	LIGHTBROWN	James Henry	<i>Old West-15</i>
LEE	Ada Marie	<i>*Not Seen*</i>	LIGHTFOOT	Ada Anne	<i>*Not Seen*</i>
LEE	Agnes "Nan"	<i>New-4</i>	LIGHTFOOT	Albert Edward	<i>New-21</i>
LEE	Alice I.	<i>New-3</i>	LIGHTFOOT	Charles	<i>*Not Seen*</i>
LEE	Arleigh	<i>*Not Seen*</i>	LIGHTFOOT	Margaret Jane	<i>New-21</i>
LEE	Edith Mary B.	<i>New-2</i>	LILJA	Erika	<i>New-11</i>
LEE	Erna Helen	<i>New-19</i>	LILJA	Svon Olaf	<i>New-4</i>
LEE	Evelyn	<i>*Not Seen*</i>	LILLY	Dixie Marlene	<i>New-17</i>
LEE	Gordon B.	<i>New-3</i>	LILLY	John A.	<i>New-11</i>
LEE	Herbert E.	<i>New-4</i>	LILLY	Maude	<i>New-10</i>
LEE	Hjalmar	<i>*Not Seen*</i>	LIM	Angela	<i>New-12</i>
LEE	J. Ormsby	<i>New-20</i>	LIM	Hyun Jung	<i>New-12</i>
LEE	J. William	<i>New-3</i>	LIM	Suk Je	<i>New-12</i>
LEE	James William	<i>New-2</i>	LINDAHL	Carl	<i>New-11</i>
LEE	Jessie Isobel	<i>New-20</i>	LINDAHL	Helger	<i>Old East-7</i>
LEE	Johanna B.	<i>New-9</i>	LINDAHL	Inge Marie	<i>New-11</i>
LEE	John William	<i>New-3</i>	LINDAHL	Johanna	<i>Old East-7</i>

*\*Not Seen\** means seen in 1970/1985 and /or the office records but not seen in 2005

## INDEX

<b>FAMILY NAME</b>	<b>GIVEN NAME</b>	<b>Section/row</b>	<b>FAMILY NAME</b>	<b>GIVEN NAME</b>	<b>Section/row</b>
LINDSAY	Bert	<i>*Not Seen*</i>	LOWRY	Lily Maud	<i>New-5</i>
LINDSAY	A. L.	<i>Old East-7</i>	LOZOWSKI	Julie Antoinette	<i>Old East-19</i>
LINTERIS	Frank	<i>New-13</i>	LUCKTON	Annie	<i>*Not Seen*</i>
LINWOOD	Alice Elizabeth	<i>*Not Seen*</i>	LUCKTON	Walter Michael	<i>Old East-22</i>
LINWOOD	Joseph	<i>New-2</i>	LUKTON	Walter	<i>*Not Seen*</i>
LISTON	Margaret Evelyn	<i>Old West-3</i>	LUSSIN	Giuseppe	<i>Old West-4</i>
LIVINGSTONE	Annie Goostrey	<i>*Not Seen*</i>	LUSSIN	Lulci	<i>Old West-4</i>
LIVINGSTONE	Catherine	<i>Old West-19</i>	LYE	Edward Henry	<i>New-3</i>
LIVINGSTONE	Cecilia	<i>New-7</i>	LYE	Jean	<i>New-3</i>
LIVINGSTONE	Harry	<i>*Not Seen*</i>	LYNN	Edward C.	<i>*Not Seen*</i>
LIVINGSTONE	James	<i>Old West-19</i>	MAAREN	Bertha	<i>New-7</i>
LIVINGSTONE	John	<i>Old West-19</i>	MAARS	William	<i>New-3</i>
LIVINGSTONE	Robert	<i>Old West-19</i>	MABLESON	Ada	<i>Old East-10</i>
LIVINGSTONE	Robert James	<i>New-6</i>	MABLESON	Luke	<i>Old East-10</i>
LIVINGSTONE	Ruth Anne	<i>New-6</i>	MACARTNEY	Caroline Fair	<i>New-11</i>
LOCKE	George W.	<i>New-3</i>	MACARTNEY	William David	<i>New-11</i>
LOCKE	Kenneth G. D.	<i>New-3</i>	MacAULAY	Hugh	<i>Old West-16</i>
LOCKE	Margaret	<i>New-3</i>	MacAULAY	Harriet	<i>Old West-16</i>
LOCKE	Victor Earle	<i>*Not Seen*</i>	MacAULAY	Nelina Stewart	<i>Old West-16</i>
LOCKTON	Mrs. A.	<i>New-6</i>	MacCRIMMON	Archibald S.	<i>Old West-7</i>
LOCKTON	Walter	<i>New-9</i>	MacCRIMMON	Isabella MacR	<i>Old West-7</i>
LOFTHOUSE	Esther	<i>Old West-3</i>	MacDONALD	Daniel	<i>New-20</i>
LOGAN	Elizabeth	<i>New-4</i>	MacDONALD	Debra	<i>New-20</i>
LOGAN	Hugh Alexander	<i>*Not Seen*</i>	MacDONALD	Evelyn	<i>New-19</i>
LOGAN	Maria	<i>*Not Seen*</i>	MacDONALD	Hugh Francis	<i>Old West-20</i>
LOGAN	Patrick	<i>New-10</i>	MacDONALD	James	<i>New-1</i>
LOGAN	Thomas Mark	<i>New-4</i>	MacDONALD	Jane Clark	<i>New-2</i>
LOGAN	Violet Annie R.	<i>*Not Seen*</i>	MacDONALD	Jean	<i>New-1</i>
LOHVINENKO	Arfia	<i>New-16</i>	MacDONALD	Katherine	<i>Old West-9</i>
LOHVINENKO	William	<i>New-16</i>	MacDONALD	Lloyd James	<i>New-20</i>
LOIK	Irene Mary	<i>*Not Seen*</i>	MacDONALD	Lorance	<i>New-19</i>
LONCARIC	Ivan	<i>Old East-12</i>	MacDONALD	Margaret	<i>Old East-16</i>
LONG	Henry	<i>Old East-22</i>	MacDONALD	Norman	<i>Old East-16</i>
LOOR-GROPP	Eileen Sylvia	<i>New-12</i>	MacDONALD	Patricia	<i>New-19</i>
LORRAIN	Joseph Leon	<i>Old East9-10</i>	MacDONALD	Ramsay	<i>New-19</i>
LOUCKS	Walter	<i>Old East-13</i>	MacDONALD	William John	<i>Old West-3</i>
LOUD	Nellie Clara	<i>*Not Seen*</i>	MacDOUGALL	A. Lorne	<i>Old West-11</i>
LOUD	John William	<i>Old East-22</i>	MacDOUGALL	Linda Marie	<i>Old West-11</i>
LOUGHEED	Dorothy Patricia	<i>New-18</i>	MacDOUGALL	Thelma A.	<i>Old West-11</i>
LOUIS	Albertine	<i>New-15</i>	MACIEJKO	Emile	<i>Old East-1</i>
LOUIS	Arthur	<i>New-14</i>	MACIEJKO	Jacob (Jack)	<i>Old East-1</i>
LOUIS	George O.	<i>New-21</i>	MACIEJKO	Johanna	<i>*Not Seen*</i>
LOUIS	Martha J.	<i>New-21</i>	MacIVOR	Elizabeth K.	<i>Old West-5</i>
LOUIS	Octavie	<i>New-16</i>	MacIVOR	Kenneth Angus	<i>Old West-5</i>
LOWE	Donald James	<i>Old East-1</i>	MacKAY	Jean	<i>New-4</i>
LOWRY	Edward	<i>New-5</i>	MacKAY	Peter	<i>New-4</i>

*\*Not Seen\** means seen in 1970/1985 and /or the office records but not seen in 2005

## INDEX

<b>FAMILY NAME</b>	<b>GIVEN NAME</b>	<b>Section/row</b>	<b>FAMILY NAME</b>	<b>GIVEN NAME</b>	<b>Section/row</b>
<b>MacKAY</b>	Winifred May	Old West-3	<b>MARSH</b>	Bertha Fanny	<i>*Not Seen*</i>
<b>MACKLIN</b>	Mary	New-5	<b>MARSH</b>	Frederick William	<i>Old West-13</i>
<b>MACKLIN</b>	Mary Elizabeth	New-5	<b>MARSHALL</b>	Florence Evelyn	<i>*Not Seen*</i>
<b>MACKLIN</b>	Robert	New-5	<b>MARSHALL</b>	George C.	<i>New-8</i>
<b>MACKLIN</b>	Sarah Frances	New-5	<b>MARSHALL</b>	Lloyd	<i>New-8</i>
<b>MACKLIN</b>	Shaun	New-5	<b>MARSHALL</b>	Myma	<i>New-8</i>
<b>MACKUS</b>	Arthur B.	Old East-20	<b>MARSHALL</b>	Vera	<i>New-8</i>
<b>MACKUS</b>	Emelie	Old East-20	<b>MARTIN</b>	Alice Emily (Elsie)	<i>New-14</i>
<b>MacPHERSON</b>	Agnes Miller	Old West-15	<b>MARTIN</b>	Alice Emily Elsie	<i>*Not Seen*</i>
<b>MacPHERSON</b>	Finlay	Old West-15	<b>MARTIN</b>	Beth Merrett	<i>*Not Seen*</i>
<b>MacPHERSON</b>	Loretta	Old East-21	<b>MARTIN</b>	Edward	<i>*Not Seen*</i>
<b>MacPHERSON</b>	Stanley	Old East-21	<b>MARTIN</b>	James	<i>*Not Seen*</i>
<b>MAINE</b>	Ethel A.	New-15	<b>MARTIN</b>	Edward M.	<i>Old East-16</i>
<b>MAINE</b>	John F.	New-15	<b>MARTIN</b>	Jacqueline M.	<i>New-17</i>
<b>MAKI</b>	Gertrude	New-3	<b>MARTINSON</b>	Carl	<i>New-20</i>
<b>MAKI</b>	Otto A.	New-3	<b>MARTINSON</b>	Martin	<i>*Not Seen*</i>
<b>MALATERRE</b>	Jean B. (Jim)	Old East9-10	<b>MARTINSON</b>	Ingeborg	<i>New-19</i>
<b>MALCOMSON</b>	Moira	New-16	<b>MASSEY</b>	Claude Henry	<i>Old West-11</i>
<b>MALIAHEWSKI</b>	William	New-11	<b>MASSEY</b>	Fredrick Henry	<i>Old West-20</i>
<b>MALISH</b>	Ernest Walter	New-7	<b>MASSEY</b>	Vina E.	<i>Old West-11</i>
<b>MALISH</b>	Amelia	New-4	<b>MATHESON</b>	Alan John	<i>New-14</i>
<b>MALISH</b>	Edward	New-4	<b>MATHESON</b>	Arthur L.	<i>Old West-16</i>
<b>MALISH</b>	Elmer Edward	New-4	<b>MATHESON</b>	Barclay L.	<i>New-13</i>
<b>MAMAN</b>	Jeannie C.	Old West-22	<b>MATHESON</b>	Caroline	<i>New-14</i>
<b>MANESEL</b>	Valentine H.	New-13	<b>MATHESON</b>	Cassie Stewart	<i>Old East-11</i>
<b>MANSEL</b>	Arthur H.	New-13	<b>MATHESON</b>	Donald	<i>New-13</i>
<b>MANSEL</b>	Sadie A.	New-13	<b>MATHESON</b>	Dougal	<i>Old West-15</i>
<b>MARCHANT</b>	Arthur H.	New-17	<b>MATHESON</b>	Ellen G.	<i>Old West-16</i>
<b>MARCHANT</b>	Nellie	New-17	<b>MATHESON</b>	George	<i>New-13</i>
<b>MARINELLO</b>	Ida Teresa	New-1	<b>MATHESON</b>	Ian G.	<i>New-13</i>
<b>MARINELLO</b>	Peter	New-1	<b>MATHESON</b>	Jennet	<i>Old West-15</i>
<b>MARIOTT</b>	James E.	Old East-25	<b>MATHESON</b>	John	<i>Old East-11</i>
<b>MARKS</b>	Arlene Marr	<i>*Not Seen*</i>	<b>MATHESON</b>	W. Stewart	<i>Old West-16</i>
<b>MARKS</b>	Elsie Maud	Old West-3	<b>MATHESON</b>	William H.	<i>Old West-16</i>
<b>MARRINGTON</b>	Edgar C.	Old West-7	<b>MATTHEWS</b>	Edmund	<i>Old East-15</i>
<b>MARRINGTON</b>	Lena June	Old West-7	<b>MATTHEWS</b>	Ernest	<i>New-21</i>
<b>MARRINGTON</b>	Sean Edgar	Old West-	<b>MATTHEWS</b>	Ernest S.	<i>New-21</i>
<b>MARRINGTON</b>	Theodore Frank	Old West-	<b>MATTHEWS</b>	Hedwig	<i>New-21</i>
<b>MARRIOTT</b>	Anna K.	Old East-25	<b>MATTSO</b>	Charles	<i>New-18</i>
<b>MARRIOTT</b>	James Everard	<i>*Not Seen*</i>	<b>MAY</b>	Arthur Ernest	<i>New-11</i>
<b>MARRIOTT</b>	Lucy	<i>*Not Seen*</i>	<b>MAYO</b>	Edwin James	<i>Old East-25</i>
<b>MARRIOTT</b>	Lynn Marion	<i>*Not Seen*</i>	<b>MAYO</b>	Matilda	<i>New-14</i>
<b>MARRIOTT</b>	Sharon Louise	New-1	<b>McADAM</b>	Elizabeth Jane	<i>Old West-12</i>
<b>MARRIOTT</b>	Thomas Josiah	<i>*Not Seen*</i>	<b>McAINCH</b>	Jessie Sylvia	<i>New-10</i>
<b>MARSH</b>	Annie M.	<i>New-13</i>	<b>McAINCH</b>	Matthew H.	<i>*Not Seen*</i>

*\*Not Seen\** means seen in 1970/1985 and /or the office records but not seen in 2005

## INDEX

<b>FAMILY NAME</b>	<b>GIVEN NAME</b>	<b>Section/row</b>	<b>FAMILY NAME</b>	<b>GIVEN NAME</b>	<b>Section/row</b>
McAinch	Gordon Leslie	Old East-6	McDONALD	Hugh	Old East-13
McAinch	Jo-Ann	New-10	McDONALD	James A.	New-14
McAinch	Carrie L.	New-18	McDONALD	Jane Clarke	*Not Seen*
McAinch	Matthew H.	New-18	McDONALD	Sarah E.	Old East-13
McAinch	Stuart Ramsay	New-18	McDONALD	Wm.	Old West-7
McAllister	John	*Not Seen*	McDONELL	Donald	Old East-17
McAllister	Thomas L.	Old West-2	McDONELL	Ellen	Old East-17
McBRIDE	John (Jack)	Old East-24	McDOUGAL	Marya	Old East-17
McBRIDE	Melanda	*Not Seen*	McDOUGALL	Allan J.	New-10
McBUMIE	Clara P.	Old East-5	McDOUGALL	Jessie D.	New-10
McBUMIE	George	Old East-5	McDOUGALL	Linda Marie	*Not Seen*
McBURNEY	Albert	Old East-11	McELROY	George A.	Old East-24
McBURNEY	Albert Yeomans	Old East-11	McFARLAND	Emily Lydia	Old West-12
McBURNEY	Olive Lorne	Old East-11	McFARLAND	William John	Old West-16
McBURNEY	S. Lorne	Old East-11	McGADKILL	_____	*Not Seen*
McCALL	Russell E.	Old East-3	McGILLVRAY	Amo	*Not Seen*
McCALLUM	Donald A.	Old East-24	McGILLVRAY	Daria A.	*Not Seen*
McCALLUM	Irene	*Not Seen*	McGILLVRAY	Donald	*Not Seen*
McCANN	James Francis	New-13	McGILLVRAY	Francis William	New-11
McCANN	Mabel Louise	New-13	McGILLVRAY	Rose Grant	New-10
McCARTNEY	Jessie	New-17	McGLADDERY	Floyd Leroy	New-19
McCARTNEY	William H.	New-17	McGLADDERY	Isabella	New-20
McCASKILL	Catherine	Old West-16	McGLADDERY	James M.	Old West-3
McCASKILL	Roderick	Old West-16	McGLADDERY	William	New-20
McCAULEY	Albert H.	New-13	McGREGOR	Alexander R.	Old East-11
McCAULEY	Olive Alfretta	New-13	McGREGOR	Clarence W.	*Not Seen*
McCAULEY	R. Elwell	New-13	McGREGOR	Jannet	*Not Seen*
McCLARTY	Archibald	New-8	McGREGOR	John Knox	*Not Seen*
McCOLM	Charles	Old West-10	McGUINNESS	J.	Old East-11
McCOLM	Mary	Old West-11	McINNES	2 infants	*Not Seen*
McCOLM	William	Old West-11	McINNES	3 infants of Bruce	*Not Seen*
McCONNELL	Edward W.	*Not Seen*	McINNES	Alice Isabella	Old West-18/19
McCONNELL	Robert Shields	New-9	McINNES	Angus	Old West-17
McCONNELL	Olga	New-9	McINNES	Angus	New-8
McCROARY	Elizabeth Heath	New-1	McINNES	Barbara	New-8
McCROARY	Jane	New-9	McINNES	Bruce	Old West-18/19
McCROARY	John S.	New-9	McINNES	Charles	Old West-18/19
McDERMITT	M.	Old East-25	McINNES	Charles A.	*Not Seen*
McDERMOTT	Nina May	*Not Seen*	McINNES	Daniel	Old West-18/19
McDERMOTT	Stafford Edward	*Not Seen*	McINNES	Elodia (Jean)	Old West-18/19
McDONALD	Agnes	New-21	McINNES	Fergus	Old West-17
McDONALD	Alexander	*Not Seen*	McINNES	Isabella	Old West-18/19
McDONALD	Catherine	*Not Seen*	McINNES	Margaret E.	Old West-18/19
McDONALD	David	New-21	McINNES	Margaret McK	Old West-17
McDONALD	George	Old West-7	McINNES	Naomi	Old West-18/19
McDONALD	Grace	Old West-7	McINNES	Rod	*Not Seen*

\*Not Seen\* means seen in 1970/1985 and /or the office records but not seen in 2005

## INDEX

<b>FAMILY NAME</b>	<b>GIVEN NAME</b>	<b>Section/row</b>	<b>FAMILY NAME</b>	<b>GIVEN NAME</b>	<b>Section/row</b>
<b>McINNES</b>	Roderick	Old West-18/19	<b>McLAUGHLIN</b>	Margaret	<i>New-11</i>
<b>McINNES</b>	William John	Old West-17	<b>McLAUGHLIN</b>	Thomas W.	<i>New-11</i>
<b>McINNES</b>	Wm. J.	Old West-18/19	<b>McLEAN</b>	Alexander	<i>*Not Seen*</i>
<b>McINNIS</b>	Barbara	<i>*Not Seen*</i>	<b>McLEAN</b>	John Thomas	<i>*Not Seen*</i>
<b>McINROY</b>	Edward	New-18	<b>McLEAN</b>	Laura M. E. Benz	<i>Old West-11</i>
<b>McINROY</b>	Ethel	New-18	<b>McLEAN</b>	Mabel J.	<i>New-1</i>
<b>McINTOSH</b>	Alice Anne	New-10	<b>McLEAN</b>	Margaret M.	<i>*Not Seen*</i>
<b>McINTOSH</b>	Hugh	New-10	<b>McLEAN</b>	William S.	<i>New-1</i>
<b>McINTOSH</b>	James Wilson	New-19	<b>McLEOD</b>	Agnes	<i>Old East-3</i>
<b>McINTOSH</b>	Sanford George	New-7	<b>McLEOD</b>	Baby	<i>*Not Seen*</i>
<b>McINTYRE</b>	Donald	<i>*Not Seen*</i>	<b>McLEOD</b>	Bruce Lane	<i>Old West-2</i>
<b>McINTYRE</b>	James D.	Old East-17	<b>McLEOD</b>	Charlotte	<i>New-15</i>
<b>McINTYRE</b>	Olive Grace	Old East-17	<b>McLEOD</b>	David	<i>*Not Seen*</i>
<b>McKAY</b>	Bernard	New-17	<b>McLEOD</b>	Donald	<i>*Not Seen*</i>
<b>McKAY</b>	Bernard Jr.	New-17	<b>McLEOD</b>	Florence	<i>New-11</i>
<b>McKAY</b>	Catherine	<i>*Not Seen*</i>	<b>McLEOD</b>	Howard Neil	<i>Old West-3</i>
<b>McKAY</b>	Daniel Wallace	Old East-5	<b>McLEOD</b>	Ivan Grant	<i>Old West-2</i>
<b>McKAY</b>	Lila Catherine	New-15	<b>McLEOD</b>	James	<i>New-11</i>
<b>McKAY</b>	Pauline G. A.	Old East-5	<b>McLEOD</b>	Jean E. L.	<i>Old West-3</i>
<b>McKAY</b>	Sarah Jane	New-17	<b>McLEOD</b>	Maude	<i>*Not Seen*</i>
<b>McKAY</b>	Shorus	Old West-3	<b>McLEOD</b>	Julie	<i>New-18</i>
<b>McKAY</b>	Winifred May	Old West	<b>McLEOD</b>	Mabel A.	<i>New-3</i>
<b>McKEE</b>	Joseph	Old West-12	<b>McLEOD</b>	Neil	<i>Old West-2</i>
<b>McKEE</b>	Kathleen R.	Old West-12	<b>McLEOD</b>	Nellie Marha	<i>Old West-2</i>
<b>McKEE</b>	Margaret Louise	New-10	<b>McLEOD</b>	Roderick	<i>New-16</i>
<b>McKEE</b>	Sarah Ann	New-14	<b>McLEOD</b>	William	<i>New-18</i>
<b>McKEE</b>	Thomas H.	New-14	<b>McLEOD</b>	Winnifred	<i>New-18</i>
<b>McKENNA</b>	David John	New-3	<b>McLESCHI</b>	Michael	<i>New-7</i>
<b>McKENNA</b>	Frances M.	New-3	<b>McMANUS</b>	Wilfred	<i>New-16</i>
<b>McKENNA</b>	Mary H.	New-3	<b>McMENEMY</b>	Charlotte	<i>*Not Seen*</i>
<b>McKENZIE</b>	Donald	<i>*Not Seen*</i>	<b>McMENEMY</b>	J. K.	<i>Old West-4</i>
<b>McKENZIE</b>	Charles W.	New-20	<b>McMENEMY</b>	Martha Caldwell	<i>Old West-4</i>
<b>McKENZIE</b>	Duncan	Old West-7	<b>McMENEMY</b>	William	<i>*Not Seen*</i>
<b>McKENZIE</b>	Elizabeth	Old West-7	<b>McMILLAN</b>	Alice	<i>New-2</i>
<b>McKENZIE</b>	Maggie	New-20	<b>McMILLAN</b>	William D.	<i>New-2</i>
<b>McKENZIE</b>	Owen M.	Old East-10	<b>McPHERSON</b>	Agnes Miller	<i>*Not Seen*</i>
<b>McKINNEY</b>	Elizabeth A.	New-18	<b>McPHERSON</b>	Finlay	<i>*Not Seen*</i>
<b>McKINNON</b>	Murdock A.	<i>*Not Seen*</i>	<b>McPHERSON</b>	Frederick L.	<i>New-7</i>
<b>McKINNON</b>	Malcom	<i>*Not Seen*</i>	<b>McPHERSON</b>	Margaret L.	<i>New-7</i>
<b>McKNIGHT</b>	Marion Lydia	Old West-12	<b>McPHIE</b>	David R. A.	<i>New-9</i>
<b>McLAREN</b>	Douglas Francis	New-11	<b>McRAE</b>	Archie	<i>Old West-16</i>
<b>McLAREN</b>	Duncan Alfred	New-14	<b>McRAE</b>	Farland Charles	<i>New-8</i>
<b>McLAREN</b>	Elizabeth Ellen	New-14	<b>McRAE</b>	Malcolm	<i>New-10</i>
<b>McLAREN</b>	Evelyn May	New-11	<b>McRAE</b>	Murdoch Beaton	<i>New-16</i>
<b>McLAREN</b>	Ketura	New-14	<b>McRAE</b>	William O.	<i>Old East-7</i>
<b>McLAREN</b>	Robert	<i>New-14</i>	<b>McSPADDEN</b>	Harry	<i>New-17</i>

*\*Not Seen\** means seen in 1970/1985 and /or the office records but not seen in 2005

## INDEX

<b>FAMILY NAME</b>	<b>GIVEN NAME</b>	<b>Section/row</b>	<b>FAMILY NAME</b>	<b>GIVEN NAME</b>	<b>Section/row</b>
<b>McSPADDEN</b>	Jessie Caroline	New-17	<b>MILLER</b>	George	New-5
<b>McTAGGERT</b>	Ernest Royal	New-16	<b>MILLER</b>	John	Old East-13
<b>McTAGGERT</b>	Ida F. M.	New-16	<b>MILLER</b>	John Dunn	Old East-13
<b>McVEY</b>	David Armichael	New-10	<b>MILLER</b>	John Turner	New-11
<b>McVEY</b>	Effie Christina	New-4	<b>MILLER</b>	Margaret	New-16
<b>McVEY</b>	Moffat David	New-4	<b>MILLER</b>	Thomas J.	New-20
<b>McVEY</b>	Staurt (Red)	Old East-24	<b>MILLER</b>	William E.	*Not Seen*
<b>McWHINNIE</b>	Donna Jill	New-3	<b>MILLS</b>	Charles A.	Old East-3
<b>MEDOS</b>	Helene (Reid)	New-21	<b>MILLS</b>	Donald C. A.	*Not Seen*
<b>MEDOS</b>	Joyce Maria	*Not Seen*	<b>MILLS</b>	Catherine I.	Old East-3
<b>MEDOS</b>	Sigurd Norman	New-21	<b>MILLS</b>	Charles A.	New-7
<b>MEEK</b>	Douglas N.	New-10	<b>MILNE</b>	William J.	*Not Seen*
<b>MEEK</b>	Guy W.	New-10	<b>MILNE</b>	Henry	New-6
<b>MEEK</b>	Thea I. (Aman)	New-10	<b>MILNE</b>	Jemina F.	New-6
<b>MELLICK</b>	Michael Allan	New-12	<b>MILNE</b>	William John	New-14
<b>MENAU</b>	Bella Craib	New-17	<b>MILTON</b>	Albert	Old West-15
<b>MERRELL</b>	Gladys	Old East-24	<b>MILTON</b>	Baby	Old West-15
<b>MERRELL</b>	Walter Grover	Old East-24	<b>MILTON</b>	Daniel	Old West-15
<b>MERRITT</b>	Alice A.	New-5	<b>MILTON</b>	Edward C.	Old West-15
<b>MERRITT</b>	Baby	*Not Seen*	<b>MILTON</b>	Emma M.	Old West-15
<b>MERRITT</b>	Griffis D.	New-5	<b>MILTON</b>	Ernest Lytle	Old West-15
<b>MESSAROS</b>	Florence Alberta	New-12	<b>MILTON</b>	Luetta	Old West-15
<b>MESSAROS</b>	John	New-21	<b>MILTON</b>	Margaret Emma	*Not Seen*
<b>MESSAROS</b>	John M.	*Not Seen*	<b>MILWARD</b>	Ernest Charles	*Not Seen*
<b>METCALFE</b>	Alexander J.	*Not Seen*	<b>MILWARD</b>	Ruby E.	New-21
<b>METCALFE</b>	Joseph A.	New-17	<b>MINER</b>	Clarence A. L.	Old East-24
<b>METCALFE</b>	Margaret Slater	*Not Seen*	<b>MINNIE</b>	Bertha Ethel P.	*Not Seen*
<b>MICHAEL</b>	Alexander	*Not Seen*	<b>MINNIE</b>	Hattie Mabel	New-20
<b>MICHAEL</b>	Joseph Albert	New-19	<b>MINNIE</b>	John Barker	New-20
<b>MICHAEL</b>	Lillian	New-19	<b>MISKULIN</b>	Jack George	*Not Seen*
<b>MICHAEL</b>	Roy A.	New-20	<b>MISKULIN</b>	Robert James	New-14
<b>MIDDLETON</b>	John James	Old West-4	<b>MISZCZY</b>	Maria Azyan	New-15
<b>MIDDLETON</b>	Mary Ann	New-7	<b>MITCHELL</b>	Jessie	*Not Seen*
<b>MIDDLETON</b>	Thomas George	*Not Seen*	<b>MITCHELL</b>	Robert A.	New-10
<b>MILBURN</b>	William Lloyd	*Not Seen*	<b>MITCHELL</b>	W. Fraser	Old West-3
<b>MILBURN</b>	Walter A.	Old West-16	<b>MOE</b>	Catherine M.	New-1
<b>MILDWARD</b>	Ruby E.	*Not Seen*	<b>MOEN</b>	Ludwig B.	Old East-19
<b>MILLER</b>	Ada Ann	New-11	<b>MOFFAT</b>	Beatrice M.	New-8
<b>MILLER</b>	Augusta C.	Old West-21	<b>MOFFAT</b>	Alexander	New-9
<b>MILLER</b>	Carrye Lee	New-19	<b>MOIR</b>	Christian	Old East-8
<b>MILLER</b>	Charles	New-21	<b>MOIR</b>	George R.	Old East-8
<b>MILLER</b>	Diana Lin	*Not Seen*	<b>MOLESCHI</b>	Michael	*Not Seen*
<b>MILLER</b>	Edith	New-21	<b>MOLESCHI</b>	Olena	New-1
<b>MILLER</b>	Elizabeth	Old East-13	<b>MOLESCHI</b>	Peter	New-1
<b>MILLER</b>	Elizabeth	Old East-14	<b>MOLSBERRY</b>	Jason C.	New-1

\*Not Seen\* means seen in 1970/1985 and /or the office records but not seen in 2005

## INDEX

<b>FAMILY NAME</b>	<b>GIVEN NAME</b>	<b>Section/row</b>	<b>FAMILY NAME</b>	<b>GIVEN NAME</b>	<b>Section/row</b>
MONAHAN	David Nelson	*Not Seen*	MUCKART	Elizabeth	Old East-6
MONAHAN	Ellen	Old West-4	MUCKART	James	Old East-6
MONAHAN	Ellen Jessie	Old West-21	MULHERN	Milton G.	Old East-24
MONAHAN	James H.	Old West-21	MULLER	Bruno	New-2
MONAHAN	Leslie David	Old West-11	MULLER	Hedwig	New-2
MONAHAN	Margaret	Old West-20	MULLER	William Jr.	New-3
MONAHAN	Nellie	New-10	MULLER	William Sr.	New-3
MONAHAN	Randall Brent	Old West-21	MULLIGAN	Francis Joseph	New-13
MONAHAN	Richard Paul	Old West-21	MULLIGAN	Julia (Lamb)	New-13
MONAHAN	Robert	Old West-4	MUNRO	Alexander G.	New-16
MONAHAN	Robert James	Old West-21	MUNRO	Elizabeth L.	New-6
MONAHAN	Samuel Hugh	New-10	MUNRO	George S.	New-16
MONAHAN	Simon	Old West-20	MUNRO	Thomas	New-6
MONEY	Arthur	Old East-23	MURCHISON	Alex	Old West-18/19
MONTAY	Reynold W.	New-20	MURCHISON	Alexander	Old West-19
MONTS	William Grant	New-14	MURCHISON	Amelia Sarah	Old West-18/19
MOORE	Ester Irene	*Not Seen*	MURCHISON	Annie	Old West-19
MOORE	Elizabeth	Old West-12	MURCHISON	Isabella	1-19
MOORE	Martha (Reid)	New-19	MURCHISON	James Beaton	Old West-19
MOORE	Percy	Old West-12	MURCHISON	John Alex	*Not Seen*
MOORING	Alexander Ross	Old West-15	MURCHISON	John E.	New-15
MOORING	Charles L.	Old West-14	MURCHISON	Stanley	Old West-19
MOORING	Mary Ellen	Old West-14	MURDOCK	Dorland C.	Old West-5
MORELLI	A. Marie	Old East-2	MURDOCK	John G.	Old East-3
MORELLI	Ada	Old East-2	MURPHY	Alexander	Old West-15
MORELLI	Dominico	Old East-2	MURPHY	Archibald M.	Old West-15
MORELLI	Frederick	Old East-2	MURPHY	Frances May	Old West-15
MORGAN	Elsie	New-7	MURPHY	James Campbell	Old West-15
MORGAN	Richard	New-17	MURPHY	Lawrence	Old East-24
MORLANG	Valara (Nichois)	New-13	MURPHY	Peter Duncan	Old West-15
MORLEY	George A.	New-19	MURPHY	Sarah	Old West-15
MORRIS	baby	*Not Seen*	MURRAY	Alda	New-21
MORRIS	Emma	New-8	MURRAY	Alexander	Old West-9
MORRIS	James	*Not Seen*	MURRAY	Allan Bernard	New-15
MORRISON	Mary	*Not Seen*	MURRAY	Charlotte J.	*Not Seen*
MORSHEAD	Charles A.	New-2	MURRAY	Gladys N.	Old East-24
MORSHEAD	Eliza Jane	New-2	MURRAY	Hugh M.	*Not Seen*
MORTHORST	Hans Eric	Old West-3	MURRAY	James Depas	*Not Seen*
MOTT	Frederick	New-21	MURRAY	John	Old West-9
MOUNTAIN	James Edward	Old West-2	MURRAY	Lucy	Old West-9
MOUNTAIN	Minnie Hilda	Old West-2	MURRAY	Paul	Old West-9
MOUNTAIN	Thomas Adam	Old West-2	MURRAY	Ruth M.	New-13
MOUNTAIN	Wm. J.	Old West-2	MURRAY	Thomas	New-21
MOUTRAY	John Howard	Old West-3	MURRAY	William	Old West-9

\*Not Seen\* means seen in 1970/1985 and /or the office records but not seen in 2005

## INDEX

FAMILY NAME	GIVEN NAME	Section/row	FAMILY NAME	GIVEN NAME	Section/row
MUSKETT	Frederic	New-20	NOER	Oli	New-8
MUSKETT	Mary	*Not Seen*	NORMAN	Bertha	New-11
NASKINEN	Paul Alvari	New-12	NORMAN	John	New-11
NATARDOS	Harry Samuel	New-8	NORMAN	Wilfred E.	*Not Seen*
NAYLOR	Charles	Old East-14	NORTHEY	Florence Edna	New-8
NAYLOR	Isabel	Old East-14	NORTHEY	Thomas J.	New-8
NEIL	Mary McC.	Old East-19	NOTT	James	New-15
NEIL	Robert	Old East-19	NOWAKOWSKI	C. K.	Old East-25
NELSON	Anna Jonsdottor	Old West-9	NURSE	Doris Maxine	New-18
NELSON	J. K.	Old West-4	NYLUND	Baby	*Not Seen*
NELSON	Jeff S.	Old West-3	NYLUND	Maria Norrback	Old East-13
NELSON	Johan Martin	New-13	NYSTROM	Roger	New-21
NELSON	Margaret	Old West-4	O_RY	Agnes T.	Old West-12
NELSON	Mary A.	New-6	(Oeuvcay?)		
NELSON	Nels	Old West-9	O'CONNOR	Rose Alice	Old West-13
NESS	Ingeborg	New-20	O'HARA	Wilfred	Old East9-10
NESS	Marta Erika	New-4	OAKLEY	John Thomas	Old East-23
NESS	Peter Andrew	New-20	OAKLEY	Margaret Ellen	Old East-23
NESTORUK	Harry	*Not Seen*	OBRADOVICH	Dusan (Dave)	Old East-10
NEUFELD	Cornelius Isaac	New-17	OBRADOVICH	Stojan	New-16
NEUFELD	Marguerite E.	New-17	OEISLER	Natalia	New-15
NEUMAN	Emma (Hallack)	Old West-6	OEUVRAY	Alvina	New-15
NEUMAN	Otto	*Not Seen*	OEUVRAY	Charles	New-9
NEUMAN	Wilfred J.	Old East-10	OEUVRAY	Maurice	New-15
NEUSER	Helmut	New-11	OHMS	August Herman	*Not Seen*
NEWCOMB	Ruby Violet	New-14	OHMS	Nellie F.	New-15
NEWMAN	Mary	Old East-10	OKAWA	Chiyoko	1922
NEWTON	George C.	Old East-17	OLEJNIK	E. T.	Old East-10
NEWTON	Isabella	Old East-16	OLMR	Marie Anna	Old East-18
NEWTON	Maria	Old East-16	OLSEN	Andrew	*Not Seen*
NEWTON	Robert	Old East-16	OLSEN	Frank	*Not Seen*
NICHOLIS	Peter J.	Old East-13	OLSEN	Ida	*Not Seen*
NICHOLSON	Archibald	Old West-16	OLSEN	Thomas	*Not Seen*
NICHOLSON	Armichael	Old West-16	OLSEN	Ethel M.	New-20
NICHOLSON	J.	*Not Seen*	OLSEN	Gustave	New-20
NICHOLSON	Martha	New-21	OLSEN	Maria	New-14
NICHOLSON	Mary	Old West-16	OLSON	Frank	Old West-1
NICHOLSON	Walter George	New-21	OLSON	Fred	*Not Seen*
NICOLLS	Peter J.	Old East-13	OLSON	Ida	Old West-1
NIELSEN	Emilie	*Not Seen*	OLSON	Olaf Ernest	*Not Seen*
NIELSEN	Mary E.	New-10	OOSTENBURG	Louis Sydney	New-2
NIEMEK	Murray A.	Old West-10	OPITZ	Friedrich G.	New-20
NILSON	Karl W.	New-8	OPITZ	Clara	New-19
NISSEN	Lily H. Lordis	New-10	OSGARBY	Jabez	New-8
NISSEN	Robert	New-11	OSGARBY	May	New-21
NOBLE	Raymond S.	Old East-15	PACKARD	Isabelle	New-7
			PACKARD	Roy Abram	New-7

\*Not Seen\* means seen in 1970/1985 and /or the office records but not seen in 2005



## INDEX

<b>FAMILY NAME</b>	<b>GIVEN NAME</b>	<b>Section/row</b>	<b>FAMILY NAME</b>	<b>GIVEN NAME</b>	<b>Section/row</b>
<b>PAINE</b>	E. J.	<i>Old East-13</i>	<b>PEACOCK</b>	Colly	<i>New-6</i>
<b>PAINE</b>	H. M.	<i>Old East-25</i>	<b>PEACOCK</b>	Dorothy D.	<i>Old East-10</i>
<b>PALMER</b>	Catharina	<i>*Not Seen*</i>	<b>PEACOCK</b>	mother	<i>New-6</i>
<b>PALMER</b>	Harry W.	<i>New-6</i>	<b>PEACOCK</b>	Martha	<i>*Not Seen*</i>
<b>PALMER</b>	Violet Woolsey	<i>*Not Seen*</i>	<b>PEACOCK</b>	Thomas R.	<i>Old East-10</i>
<b>PANKO</b>	Julia	<i>New-14</i>	<b>PEACOCK</b>	Victoria McLean	<i>Old East-10</i>
<b>PANKO</b>	Victor Carl	<i>New-14</i>	<b>PEARSON</b>	Andrew	<i>New-11</i>
<b>PARDINGTON</b>	Rosina Ellen	<i>Old West-7</i>	<b>PEARSON</b>	Johan W.	<i>New-8</i>
<b>PARENT</b>	Abraham J.	<i>Old East-24</i>	<b>PECK</b>	Della	<i>New-19</i>
<b>PARENTEAU</b>	Abertine	<i>New-10</i>	<b>PECK</b>	George G.	<i>New-19</i>
<b>PARENTEAU</b>	Marguerite M.	<i>New-10</i>	<b>PEELER</b>	George E.	<i>New-21</i>
<b>PARENTEAU</b>	Michael	<i>New-10</i>	<b>PEEVER</b>	John P.	<i>Old East-14</i>
<b>PARISH</b>	Alice M.	<i>New-12</i>	<b>PELLETIER</b>	Almena	<i>*Not Seen*</i>
<b>PARISH</b>	Gertrude	<i>New-17</i>	<b>PELLETIER</b>	Joyce Jackaleen	<i>New-12</i>
<b>PARISH</b>	Vera Lillian	<i>New-12</i>	<b>PELLETIER</b>	Ralph Eugene	<i>New-12</i>
<b>PARISH</b>	William G.	<i>New-17</i>	<b>PENNER</b>	Cornelius	<i>Old West-13</i>
<b>PARKER</b>	John Henry	<i>*Not Seen*</i>	<b>PENNO</b>	Ferdinand	<i>*Not Seen*</i>
<b>PARKER</b>	Joyce Elaine	<i>New-16</i>	<b>PENNO</b>	Pauline	<i>New-15</i>
<b>PARKINSON</b>	Elizabeth	<i>Old West-3</i>	<b>PENTELEYCHUK</b>	Nickolos	<i>New-17</i>
<b>PARKS</b>	John	<i>New-15</i>	<b>PENZER</b>	Ina (Naylor)	<i>Old East-14</i>
<b>PARLANE</b>	Ina R. M.	<i>New-6</i>	<b>PENZER</b>	John Alfred	<i>Old East-14</i>
<b>PARLARDY</b>	Mike William	<i>New-15</i>	<b>PENZER</b>	Lyal Alfred	<i>Old East-14</i>
<b>PASMURRAY</b>	James	<i>New-17</i>	<b>PEPIN</b>	Alexander J.	<i>New-2</i>
<b>PATENBURG</b>	Joseph	<i>Old West-22</i>	<b>PEPIN</b>	Edna	<i>New-2</i>
<b>PATON</b>	Frances A.	<i>New-18</i>	<b>PEPIN</b>	Lily M.	<i>New-2</i>
<b>PATON</b>	I. Charles	<i>New-18</i>	<b>PEPIN</b>	Lucy Ann	<i>New-2</i>
<b>PATON</b>	Rodney Allen	<i>*Not Seen*</i>	<b>PEPIN</b>	Thomas Alfred	<i>New-2</i>
<b>PATTERSON</b>	George	<i>New-6</i>	<b>PERINICE</b>	Stanley	<i>New-9</i>
<b>PATTERSON</b>	Jane Cruikshank	<i>*Not Seen*</i>	<b>PERKINS</b>	Harry	<i>Old East-5</i>
<b>PATTERSON</b>	Mary M.	<i>New-5</i>	<b>PERRIE</b>	Brett D.	<i>Old West-17</i>
<b>PATTINSON</b>	C. T.	<i>Old East-25</i>	<b>PERRIE</b>	John	<i>Old West-17</i>
<b>PATTINSON</b>	Timothy	<i>Old East-16</i>	<b>PERRY</b>	Albert L.	<i>New-5</i>
<b>PATTINSON</b>	Timothy D.	<i>Old East-16</i>	<b>PERRY</b>	Eldon Lorne	<i>Old West-17</i>
<b>PATTISON</b>	Robenia	<i>Old East-16</i>	<b>PERRY</b>	Fred Arthur	<i>New-21</i>
<b>PATTISON</b>	John	<i>*Not Seen*</i>	<b>PERRY</b>	Harry C.	<i>Old West-17</i>
<b>PATTISON</b>	Marlena	<i>*Not Seen*</i>	<b>PERRY</b>	Minnie	<i>*Not Seen*</i>
<b>PAUL</b>	Norman E.	<i>Old East-11</i>	<b>PERSALL</b>	H. S.	<i>Old East-24</i>
<b>PAULSON</b>	William W.	<i>Old East-24</i>	<b>PETER</b>	Josef	<i>Old East-9</i>
<b>PAYNE</b>	Elizabeth	<i>*Not Seen*</i>	<b>PETERS</b>	Annie	<i>*Not Seen*</i>
<b>PAYNE</b>	E. J.	<i>*Not Seen*</i>	<b>PETERS</b>	Colby John	<i>New-1</i>
<b>PAYNE</b>	Florence	<i>Old West-3</i>	<b>PETERS</b>	Daniel Franz	<i>New-2</i>
<b>PAYNE</b>	Helen	<i>Old West-11</i>	<b>PETERS</b>	Derwood B.	<i>Old East-7</i>
<b>PAYNE</b>	Richmond A.	<i>Old West-11</i>	<b>PETERS</b>	Donald Frank	<i>New-3</i>
<b>PAYNE</b>	Tom	<i>New-4</i>	<b>PETERS</b>	Kenneth Neil	<i>Old East-8</i>
<b>PEACOCK</b>	baby	<i>New-18</i>	<b>PETERS</b>	Marion	<i>*Not Seen*</i>

\*Not Seen\* means seen in 1970/1985 and /or the office records but not seen in 2005

## INDEX

FAMILY NAME	GIVEN NAME	Section/row	FAMILY NAME	GIVEN NAME	Section/row
PETERS	May Christina	Old East-8	POLLARD	Mary Anne	Old West-16
PETERSON	Adolph Rostrom	*Not Seen*	POLLOCI	William H.	Old West-1
PETERSON	August	Old West-21	POLSON	Catherine	Old West-15
PETERSON	Evelyn	New-11	POLSTON	Elizabeth L.	New-9
PETERSON	Fred	*Not Seen*	POLSTON	Floyd B.	New-9
PETERSON	Gustav Adolph	*Not Seen*	POMEROY	Albert M.	New-19
PETERSON	Helen	*Not Seen*	POOLE	Barbara	*Not Seen*
PETERSON	Helena	*Not Seen*	POOLE	Charles	Old East-25
PETERSON	Henning	*Not Seen*	POPPY	Arthur James	*Not Seen*
PETERSON	Hilma	New-11	POPPY	David William	Old West-18/19
PETERSON	John S.	*Not Seen*	POPPY	Elizabeth May	*Not Seen*
PETERSON	Lola Beatrice	New-11	POPPY	Sarah Jane	Old West-18/19
PETERSON	Martin E.	New-11	PORTER	Arlene Marr M.	Old West-21
PETERSON	Paavo	New-10	PORTER	E. A. Nellie	Old West-21
PETERSON	Paul Ambrusian	New-11	PORTER	George	Old West-15
PETITPAS	C. J. (Duke)	Old East-9	PORTER	Margaret E.	Old West-15
PETKOVITCH	Dragitch	*Not Seen*	PORTER	Mark Eldon	Old West-15
PETKOVITCH	Mary	New-3	PORTER	Michael George	New-13
PETTY	Arthur Lester	Old West-13	PORTER	P. Y.	Old West-21
PETTY	Ellen G.	Old West-13	PORTER	Phillip Eldon	Old West-15
PETTY	G. Bernice	Old West-13	PORTER	Robert Roy	Old West-15
PETTY	John L.	Old West-13	POSTMA	Cornelius	*Not Seen*
PETTY	William H.	Old West-13	POSTMA	Thomas	New-12
PHEASEY	George	Old West-22	POTTER	Sarah Ellen	New-16
PHEASEY	Helen	Old West-22	POTTER	William W.	New-16
PHILLIPS	Eileen	*Not Seen*	POWELL	Ada	New-4
PHILLIPS	Elizabeth	*Not Seen*	POWELL	George	New-4
PHILLIPS	Frances Matilda	*Not Seen*	PRATT	Margaret	Old East-12
PHILLIPS	John	*Not Seen*	PRESLEY	Wade Delbert	New-6
PHILLIPS	W. W.	Old East-19	PRESSLEY	Fred	Old East9-10
PIHAN	Charles A.	New-3	PRESTON	Annie	New-16
PIHAN	Henry C.	New-3	PRESTON	Daniel F.	New-8
PIKE	Douglas W.	New-3	PRESTON	Herbert Louis	New-17
PIKE	Elizabeth A.	New-3	PRESTON	Margaret	New-8
PIKE	Kenneth D.	New-3	PRICE	Arthur	New-9
PIKE	Mary A. L.	New-3	PRICE	Bernard	Old East-6
PIKE	William C. N.	New-3	PRICE	Gwendolen E.	Old East-6
PIPIN	Alex J.	New-2	PRICE	Isabella	New-9
PIPIN	Edna	New-2	PRICE	James	Old East-14
PLEWES	Angus M.	New-11	PRICE	Rose Ann	*Not Seen*
PODGURSKI	Effie	New-14	PRIESTER	Alice May	*Not Seen*
POLLARD	Charles William	Old West-16	PRIESTER	Fanny	New-16
POLLARD	Edna Jane	*Not Seen*	PRIESTER	Maria	*Not Seen*
POLLARD	Frederick W.	*Not Seen*	PRINADE	Alexander McG.	*Not Seen*

\*Not Seen\* means seen in 1970/1985 and /or the office records but not seen in 2005

## INDEX

<b>FAMILY NAME</b>	<b>GIVEN NAME</b>	<b>Section/row</b>	<b>FAMILY NAME</b>	<b>GIVEN NAME</b>	<b>Section/row</b>
PRITCHARD	Alice May	<i>*Not Seen*</i>	RAYMOND	Ella Mae	<i>New-3</i>
PRITCHARD	Francis	<i>New-20</i>	RAYMOND	Fanny	<i>New-3</i>
PRITCHARD	Henry	<i>New-5</i>	RAYMOND	John	<i>New-3</i>
PRITCHARD	Mary E.	<i>New-5</i>	RAYMOND	Orvie	<i>New-3</i>
PRYTHERCH	Annie	<i>New-19</i>	RAYNER	Fanny	<i>New-3</i>
PRYTHERCH	Peter	<i>New-19</i>	RAYNER	Leonard	<i>Old West-16</i>
PULLINGER	Alice	<i>New-19</i>	RAYNER	Walter E.	<i>Old East-19</i>
PULLINGER	Sepeimas	<i>New-17</i>	READ	Ada	<i>New-9</i>
PULLINGER	Steve	<i>New-19</i>	REBBECK	Elizabeth	<i>New-17</i>
PUTCHARD	Joseph J.	<i>New-17</i>	REBBECK	John E. H.	<i>New-17</i>
PYE	Alice	<i>*Not Seen*</i>	REBBECK	William George	<i>New-21</i>
PYE	Mason	<i>New-8</i>	RECH	Charles	<i>New-5</i>
PYNN	Frances Mary	<i>Old East-3</i>	REECE	Grace A.	<i>*Not Seen*</i>
PYNNE	James Arthur	<i>Old East-3</i>	REECE	John Henry	<i>*Not Seen*</i>
QUIGLEY	Alexander E.	<i>New-4</i>	REECE	George Henry	<i>New-15</i>
QUIGLEY	Evelyn	<i>New-21</i>	REES	J. W. C. (baby)	<i>*Not Seen*</i>
QUIGLEY	George Arthur	<i>New-4</i>	REES	Anson A.	<i>New-19</i>
QUIGLEY	Ronald Allan	<i>Old East9-10</i>	REES	Lillie B.	<i>New-19</i>
QUIGLEY	Zella A.	<i>New-5</i>	REGAN	Timothy	<i>Old East-20</i>
QUIST	Hannah E.	<i>*Not Seen*</i>	REGIER	Ann Martha E.	<i>*Not Seen*</i>
QUIST	John	<i>Old West-6</i>	REGIER	Erhart	<i>*Not Seen*</i>
RAKICH	George	<i>New-8</i>	REGIER	Johannes	<i>*Not Seen*</i>
RAKICH	Maria	<i>New-8</i>	REGIER	Loius	<i>New-14</i>
RAMM	Hazel Verna	<i>New-7</i>	REID	John	<i>*Not Seen*</i>
RAMSAY	Beverley A. C.	<i>New-20</i>	REID	Roy E.	<i>*Not Seen*</i>
RAMSEY	George N.	<i>Old East-23</i>	REID	Austin Edward	<i>New-9</i>
RAMSEY	Leutisha	<i>Old East-23</i>	REID	Beth Darlene	<i>New-2</i>
RAMSEY	Mary J.	<i>Old West-21</i>	REID	Esther Victoria	<i>New-5</i>
RAMSEY	S. Gertrude	<i>Old West-21</i>	REID	Gertrude	<i>New-13</i>
RAMSEY	Thomas George	<i>Old West-21</i>	REID	James H.	<i>New-4</i>
RAMSEY	Wellington G. R.	<i>Old West-21</i>	REID	Jane Anne	<i>Old East-25</i>
RANCIER	Louis	<i>New-14</i>	REID	Katherine M.	<i>Old West-</i>
RANCIER	William	<i>Old East-10</i>	REID	Louise	<i>New-2</i>
RANDALL	John James	<i>*Not Seen*</i>	REID	Marguerite	<i>New-2</i>
RANDALL	Nancy Eleanor	<i>New-1</i>	REID	Myrtle May	<i>New-9</i>
RANKIN	John	<i>*Not Seen*</i>	REID	Orick A.	<i>Old West-20</i>
RANKIN	George	<i>Old West-3</i>	REID	Otis B.	<i>Old West-20</i>
RANKIN	Isabella	<i>Old West-3</i>	REID	R. W. Shadow	<i>Old East-21</i>
RANKIN	William	<i>Old East-24</i>	REID	Richard John	<i>New-19</i>
RASMUSSEN	Cathie	<i>Old East-15</i>	REID	Thomas	<i>Old East-25</i>
RAVENSBERGEN	Dirkje	<i>New-14</i>	REID	Walter	<i>Old West-</i>
RAVENSBERGEN	Nicholas	<i>New-14</i>	REID	William	<i>New-2</i>
RAWLEK	Annie	<i>Old East-3</i>	REID	William Kerr	<i>New-2</i>
RAWLEK	Ivan	<i>Old East-3</i>	REIDWEG	Joseph	<i>New-13</i>
RAWLUK	George Peter	<i>New-12</i>	REIGIER	Erhart	<i>New-14</i>

*\*Not Seen\** means seen in 1970/1985 and /or the office records but not seen in 2005

## INDEX

<b>FAMILY NAME</b>	<b>GIVEN NAME</b>	<b>Section/row</b>	<b>FAMILY NAME</b>	<b>GIVEN NAME</b>	<b>Section/row</b>
REIGIER	Louise	<i>*Not Seen*</i>	RICHMOND	Jennie A.	<i>New-20</i>
REMPEL	Allen James	<i>*Not Seen*</i>	RIDD	Hester McKee	<i>New-10</i>
REMPEL	Annie	<i>*Not Seen*</i>	RIDD	William Hugh	<i>New-10</i>
REMPEL	Walter Kenneth	<i>*Not Seen*</i>	RIDDELL	John Gerald	<i>New-12</i>
REMPEL	Elizabeth	<i>Old West-18/19</i>	RIDDELL	Robert William	<i>New-10</i>
REMPEL	Henry G.	<i>Old East-6</i>	RIDDELL	Hester	<i>*Not Seen*</i>
REMPEL	Isaac	<i>New-3</i>	RIEDWEG	Joseph	<i>New-13</i>
REMPEL	Jack George	<i>New-10</i>	RIEDWEG	Katarina	<i>New-14</i>
REMPEL	Mary	<i>Old East-6</i>	RIFE	Ella Jane	<i>Old West-4</i>
RENAUD	Charles Albert	<i>New-6</i>	RIFE	William Henry	<i>Old West-4</i>
RENFORS	Charles H.	<i>Old East-23</i>	RIISE	Esther G.	<i>New-16</i>
RENVALL	Bruce William	<i>Old East-15</i>	RILEY	Harold Henry	<i>Old East9-10</i>
RENVALL	Edwin V.	<i>New-14</i>	RINDE	Matilde	<i>Old West-22</i>
RENVALL	W.	<i>*Not Seen*</i>	RIOUX	Agnes	<i>New-8</i>
RENWICK	George Andrew	<i>New-7</i>	RIOUX	Joseph Edward	<i>New-8</i>
RENWICK	Helen R.	<i>New-7</i>	RISBY	Ada L.	<i>*Not Seen*</i>
RENWICK	Robert Peter	<i>New-7</i>	RITCHIE	Robert	<i>New-14</i>
RENYAIL	W.	<i>New-10</i>	ROANEY	Andrew	<i>New-15</i>
REPSKE	Elizabeth	<i>Old West-4</i>	ROANEY	Doris	<i>New-15</i>
REPSKE	Fred	<i>Old West-4</i>	ROBARTS	Mary Rothwell	<i>Old East-17</i>
REPSKE	Helen Noreen	<i>Old West-7</i>	ROBARTS	Samuel Leslie	<i>Old East-16</i>
REPSKE	Walter Alfred	<i>Old West-7</i>	ROBERTS	Donald McBain	<i>New-7</i>
REUSCH	Adam Phillip	<i>Old West-15</i>	ROBERTS	Frederick W.	<i>Old East-13</i>
REUSCH	Emma	<i>Old West-15</i>	ROBERTS	Gloria Elaine	<i>New-9</i>
REYNAUD	Adele R.	<i>New-4</i>	ROBERTS	Nancy A.	<i>New-4</i>
REYNAUD	Maurice G.	<i>New-4</i>	ROBERTSON	Alexander	<i>New-9</i>
REYNOLDS	Audrey L.	<i>Old East-1</i>	ROBERTSON	David L.	<i>New-2</i>
REYNOLDS	Clarence C.	<i>Old East-1</i>	ROBERTSON	Florence Alice	<i>Old East-7</i>
REYNOLDS	George Albert	<i>New-13</i>	ROBERTSON	J.	<i>Old East-24</i>
REYNOLDS	Kandace E.	<i>Old East-1</i>	ROBERTSON	Janet Stover	<i>New-16</i>
REYNOLDS	Kristrun	<i>New-13</i>	ROBERTSON	Jean A.	<i>New-2</i>
RHODES	George	<i>*Not Seen*</i>	ROBERTSON	Robert Charles	<i>New-16</i>
RHODES	Katharine	<i>*Not Seen*</i>	ROBERTSON	Robert Young	<i>New-16</i>
RHODES	Dorothy	<i>New-16</i>	ROBINSON	Freeman	<i>Old West-3</i>
RHODES	Elizabeth Agnes	<i>Old East-22</i>	ROBINSON	James	<i>New-13</i>
RHODES	Francis Henry	<i>Old East-22</i>	ROBINSON	John Samuel	<i>Old West-22</i>
RHODES	Gordie	<i>New-16</i>	ROBINSON	Mary A.	<i>New-13</i>
RHODES	James	<i>New-17</i>	ROBINSON	Reta Ethel	<i>Old East-18</i>
RHODES	Kathleen	<i>New-17</i>	ROBINSON	Thomas E.	<i>Old East-9</i>
RHODES	Ken	<i>New-16</i>	ROBINSON	Zoe	<i>Old East-17</i>
RHODES	Reuben Harry	<i>Old East-22</i>	ROBSON	John A.	<i>New-13</i>
RICH	Edward William	<i>Old East-24</i>	ROBSON	Marion C.	<i>New-13</i>
RICHARDSON	Harvey A.	<i>Old East-8</i>	ROCKEY	Edward W. M.	<i>New-6</i>
RICHARDSON	Ida Kathleen	<i>Old West-20</i>	ROCKEY	Evelyn Eva	<i>*Not Seen*</i>
RICHARDSON	Thomas A.	<i>Old East-8</i>	RODGERS	H. G. Berrie	<i>Old East-7</i>
RICHMOND	Hugh	<i>New-20</i>	RODGERS	M. J. Jean	<i>Old East-7</i>

*\*Not Seen\** means seen in 1970/1985 and /or the office records but not seen in 2005

## INDEX

FAMILY NAME	GIVEN NAME	Section/row	FAMILY NAME	GIVEN NAME	Section/row
RODGERS	Mary Jane	New-1	ROYSTON	Reginald Allott	*Not Seen*
RODNEY	Allen Paton	New-17	ROZIEL	Mary	New-18
ROLSTON	Elizabeth L.	*Not Seen*	RUDD	Andrew Frank	New-18
ROLSTON	Floyd Bilton	*Not Seen*	RUDD	Gladys Mary	New-18
ROLSTON	Herbert Albert	New-10	RUDDOCK	Martha A.	New-21
ROMANCHUK	John	New-10	RUFFO	Helen	New-20
ROOKE	Lillian M.	New-3	RUFFO	Jackie	New-20
ROOKE	Neville S.	New-3	RUFFO	John Willis	New-20
ROOKEY	Evelyn Eva	New-5	RUFFO	Kathleen E.	New-20
ROOS	Lina	New-21	RUSHWORTH	Arthur	Old West-10
ROOS	Olaf	New-21	RUSHWORTH	Bertha	New-10
ROOSEN	Carl Albert	*Not Seen*	RUSHWORTH	May	*Not Seen*
ROOSEN	Dorothy	Old East-9	RUSSELL	Edith Mary	New-5
ROOSEN	Ottar Hilmar	Old East-9	RUSSELL	James Boyd	*Not Seen*
ROSE	Arthur O.	New-20	RUSSELL	Mary Josephine	New-4
ROSE	Barbara M.	*Not Seen*	RUSTICUS	Jenny Sylvia	New-9
ROSE	Edith Anne	New-20	RUTHERFORD	Andrew	New-5
ROSEBERG	George W.	Old East-24	RUTHERFORD	E. Robena	New-4
ROSKO	John	New-3	RYAN	Albert	Old West-4
ROSS	Alice Mary	*Not Seen*	SABOK	George	New-1
ROSS	George Bryant	New-20	SABOK	John	New-1
ROSS	Grace	New-16	SACHSSENRODER	Marie	Old West-7
ROSS	James A. C.	*Not Seen*	SACHSSENRODER	Eugen	Old West-7
ROSS	James O.	New-15	SADLER	Clive Percival	New-15
ROSS	John H.	*Not Seen*	SAKAMOTO	Haru	Old East-14
ROSS	John Jasper	New-20	SAKAMOTO	Yuzo	Old East-14
ROSS	Joseph	*Not Seen*	SANAE	Kinoshita	New-20
ROSS	Pauline	New-5	SANDERSON	John R.	Old East-5
ROSS	Raymond Arthur	*Not Seen*	SARGENT	Florence C.	New-21
ROSS	W. T. M.	New-19	SARGENT	John	New-21
ROSSITIER	Laurabelle	New-9	SARNOWSKI	John	New-12
ROSSITIER	Christine	New-9	SARNOWSKI	Joseph	New-14
ROSSUM	Carl Albert	New-16	SARNOWSKI	Julie	New-13
ROSSUM	Jenny Pauline	New-16	SARNOWSKI	Katerina	New-14
ROURKE	Frederick Elisha	*Not Seen*	SARNOWSKI	Victor	New-13
ROURKE	May J.	New-15	SATER	Jack Oliver	New-17
ROWE	Ethel	New-18	SAUNDERS	Edward	Old East-4
ROWE	Samuel	New-18	SAUNDERS	Thomas K.	New-21
ROWERTON	Herbert William	New-17	SAVAGE	Daniel M.	New-2
ROWLATT	Isabell A.	New-2	SAVAGE	John P.	New-7
ROWLATT	Leonard	New-3	SAVAGE	Maimie	New-6
ROWLEY	Geoffrey W.	Old East-15	SAVAGE	Mary Ann	New-2
ROY	Leland Austin	New-16	SAVAGE	Thomas	*Not Seen*
ROY	Roger Louis	*Not Seen*	SAVAGE	William	New-6
ROYLANDS- CHANTER	J. E.	Old East-14	SAXBY	Richard A.	*Not Seen*
ROYSTON	Millicent	*Not Seen*	SAXBY	McArthur	Old East-13

\*Not Seen\* means seen in 1970/1985 and /or the office records but not seen in 2005

## INDEX

<b>FAMILY NAME</b>	<b>GIVEN NAME</b>	<b>Section/row</b>	<b>FAMILY NAME</b>	<b>GIVEN NAME</b>	<b>Section/row</b>
SCADDEN	Frederick T.	New-17	SELBY-HELE	Bert	Old West-8
SCADDEN	Lizzie	New-16	SELBY-HELE	Henry	Old West-7
SCARF	David B.	Old East-3	SELBY-HELE	Henry G.	Old West-7
SCARF	Olive (Wynn) W.	Old East-3	SELBY-HELE	Herbert	Old West-7
SCARROW	Sadie	New-12	SELBY-HELE	Horne	Old West-7
SCHAAN	Linda Jean	Old East-15	SELBY-HELE	John H.P.	Old West-7
SCHAFFRIK	Alexander	Old East-7	SELBY-HELE	Kate Mabel	Old West-7
SCHAFFRIK	Lucy	Old East-7	SELBY-HELE	Roseanna	Old West-7
SCHELLENBERG	Barbara J.	New-21	SELBY-HELE	William	Old West-7
SCHELLENBERG	Reta	New-1	SEMOTIUK	Catherine	New-1
SCHERMERHORN	Muriel Jean	New-12	SEMOTIUK	John	New-4
SCHIBIL	Anna	New-19	SERVICE	Elizabeth	New-18
SCHIBIL	John	New-19	SERVICE	John	New-17
SCHLUNEGGER	father	New-8	SEVERSON	Gilbert	New-14
SCHNEIDER	Olga Agnes	*Not Seen*	SEVERSON	Mary	New-14
SCHNEIDER	Philip	New-1	SEYMOUR	Florence M.	*Not Seen*
SCHNEIDER	Walter H.	*Not Seen*	SEYMOUR	T.	*Not Seen*
SCHOEPKE	John	New-11	SEYMOUR	Daisy O.	Old East-9/10
SCHORTEMAYER	Cornelius	New-1	SEYMOUR	Frederick J.	New-10
SCHORTEMAYER	Theodora	New-1	SEYMOUR	Harry C.	New-5
SCHROEDER	Henry P.	New-19	SEYMOUR	Vincent J.	Old East-14
SCHROEDER	Katherine	New-19	SHAILER	Thomas W.	Old East-25
SCHUSTER	David G.	New-3	SHANKS	Eva	New-2
SCHUSTER	Henry L.	New-3	SHANKS	John E.	Old East9-10
SCKENKEVELD	Carl	Old West-1	SHANKS	Walter Roy	New-3
SCOTNEY	Heanege	*Not Seen*	SHANNON	Beatrice O.	Old West-19
SCOTNEY	Alice	New-18	SHANNON	Eleanor B.	Old West-19
SCOTNEY	Leslie H.	New-18	SHANNON	George W.	Old West-20
SCOTNEY	Martha L.	New-18	SHANNON	Gertruce A.	Old West-19
SCOTTEN	Frances	New-4	SHANNON	John W.	Old West-19
SCOTTEN	Richard E.	New-4	SHANNON	Joseph	*Not Seen*
SEAVEY	John	New-21	SHANNON	Mary Jane	Old West-20
SEAVEY	Mary E.	New-20	SHANNON	Mary R.	Old West-19
SEDERQUEST	Lloyd A.	Old East-9	SHANNON	Samuel H.	Old West-19
SEDLEY	William	Old West-21	SHANNON	Thomas D.	Old West-19
SEELEY	Florence M.	New-12	SHARKO	Annie	New-13
SEELEY	Jane	*Not Seen*	SHARKO	John	*Not Seen*
SEELEY	Mary E.	New-18	SHEARDOWN	Almira W.	New-20
SEELEY	Muriel	*Not Seen*	SHEARDOWN	Thomas	New-20
SEELEY	Ruby (baby)	*Not Seen*	SHEPARD	Ruth E.	New-18
SEELEY	Wesley W.	*Not Seen*	SHEPARD	William	New-18
SEELEY	William	*Not Seen*	SHERBAN	Edward	Old West-3
SEIFRED	Frederick	Old East-10	SHERMAN	Alice Mabel	Old West-4
SEIFRED	Lillian	Old East-11	SHERRY	Heather C	New-6
SELBY-HELE	baby	Old West-7	SHERRY	Kenneth A.	New-7

\*Not Seen\* means seen in 1970/1985 and /or the office records but not seen in 2005

## INDEX

<b>FAMILY NAME</b>	<b>GIVEN NAME</b>	<b>Section/row</b>	<b>FAMILY NAME</b>	<b>GIVEN NAME</b>	<b>Section/row</b>
<b>SHERRY</b>	Mary M.	<i>New-7</i>	<b>SMALE</b>	Harry W.	<i>New-5</i>
<b>SHERRY</b>	Owen K.	<i>New-7</i>	<b>SMALLMAN</b>	Bertram	<i>*Not Seen*</i>
<b>SHERSTOBITOFF</b>	Helen	<i>New-8</i>	<b>SMALLMAN</b>	Edith R.	<i>New-13</i>
<b>SHIELDS</b>	Albert H.	<i>Old West-21</i>	<b>SMALLWOOD</b>	Catherine	<i>New-7</i>
<b>SHIELDS</b>	Conrad	<i>*Not Seen*</i>	<b>SMALLWOOD</b>	Sarah E.	<i>New-20</i>
<b>SHIELDS</b>	Emily Maud	<i>Old West-21</i>	<b>SMALLWOOD</b>	Walter	<i>New-20</i>
<b>SHIELDS</b>	Robert C.	<i>New-21</i>	<b>SMITH</b>	4 infants	<i>*Not Seen*</i>
<b>SHUKER</b>	Frederick W.	<i>Old East-25</i>	<b>SMITH</b>	Albert A.	<i>Old East-11</i>
<b>SHUMEY</b>	John Allen	<i>Old East-18</i>	<b>SMITH</b>	Alexander	<i>*Not Seen*</i>
<b>SHWORA</b>	Mike	<i>New-4</i>	<b>SMITH</b>	Alonzo	<i>*Not Seen*</i>
<b>SHWORA</b>	Minnie	<i>New-4</i>	<b>SMITH</b>	Anne	<i>New-10</i>
<b>SIEMENS</b>	Helena	<i>New-20</i>	<b>SMITH</b>	Annie	<i>New-13</i>
<b>SIEMENS</b>	John Peter	<i>New-20</i>	<b>SMITH</b>	Arthur A.	<i>*Not Seen*</i>
<b>SIGURDSON</b>	Gudbjorg	<i>*Not Seen*</i>	<b>SMITH</b>	Charles J.	<i>New-14</i>
<b>SIGURDSON</b>	Kenneth N.	<i>New-14</i>	<b>SMITH</b>	Clara K.	<i>Old West-17</i>
<b>SIGURDSON</b>	Tnorkell	<i>New-14</i>	<b>SMITH</b>	Daniel H.	<i>Old East-11</i>
<b>SIM</b>	Hiram A.	<i>New-4</i>	<b>SMITH</b>	Donald	<i>*Not Seen*</i>
<b>SIMARD</b>	Dennis Carl	<i>New-9</i>	<b>SMITH</b>	Douglas W.	<i>*Not Seen*</i>
<b>SIMARD</b>	Jules	<i>New-9</i>	<b>SMITH</b>	Edith M.	<i>New-4</i>
<b>SIMARD</b>	Maurice R.	<i>New-9</i>	<b>SMITH</b>	Elizabeth	<i>Old East-20</i>
<b>SIMMONS</b>	Phillip P.	<i>New-7</i>	<b>SMITH</b>	Ellen	<i>*Not Seen*</i>
<b>SIMON</b>	Horace A.	<i>Old East-12</i>	<b>SMITH</b>	Emily	<i>*Not Seen*</i>
<b>SIMONDS</b>	Thomas H.	<i>*Not Seen*</i>	<b>SMITH</b>	George V.	<i>New-7</i>
<b>SIMONS</b>	Evangeline E.	<i>Old East-17</i>	<b>SMITH</b>	Georgina J.	<i>Old West-9</i>
<b>SIMPSON</b>	Annie D.	<i>*Not Seen*</i>	<b>SMITH</b>	James Neil	<i>Old West-9</i>
<b>SIMPSON</b>	Annie Milne	<i>*Not Seen*</i>	<b>SMITH</b>	John W.	<i>*Not Seen*</i>
<b>SIMPSON</b>	Benjamin	<i>New-15</i>	<b>SMITH</b>	Hannah S.	<i>Old East-11</i>
<b>SIMPSON</b>	Francis C.	<i>New-21</i>	<b>SMITH</b>	Harvey O.	<i>New-4</i>
<b>SIMPSON</b>	James	<i>*Not Seen*</i>	<b>SMITH</b>	Helen S.	<i>Old East-20</i>
<b>SIMPSON</b>	Lillian G.	<i>*Not Seen*</i>	<b>SMITH</b>	Isabelle	<i>Old East-11</i>
<b>SIMPSON</b>	Remington G.	<i>Old East-25</i>	<b>SMITH</b>	James Neil	<i>Old West-8</i>
<b>SIMPSON</b>	Thomas V.	<i>New-12</i>	<b>SMITH</b>	James P.	<i>Old West-</i>
<b>SIMPSON</b>	William T.	<i>*Not Seen*</i>	<b>SMITH</b>	Jessie	<i>*Not Seen*</i>
<b>SIRGIANIDIS</b>	Panagiota	<i>New-11</i>	<b>SMITH</b>	Joan Mary	<i>Old West-22</i>
<b>SJOROOS</b>	Frank V.	<i>*Not Seen*</i>	<b>SMITH</b>	Joseph E.	<i>Old West-3</i>
<b>SKELTON</b>	Horde	<i>New-7</i>	<b>SMITH</b>	Lilly	<i>New-21</i>
<b>SKELTON</b>	Katherine C.	<i>New-7</i>	<b>SMITH</b>	Magnus	<i>Old East-20</i>
<b>SKINNER</b>	Alice Maud	<i>*Not Seen*</i>	<b>SMITH</b>	Margaret E.	<i>Old East-11</i>
<b>SKINNER</b>	Carlton L. T.	<i>New-7</i>	<b>SMITH</b>	Mary	<i>Old West-9</i>
<b>SKULESTAD</b>	Salve	<i>New-6</i>	<b>SMITH</b>	Rebecca	<i>Old West-4</i>
<b>SLEEP</b>	Alfred T.	<i>New-13</i>	<b>SMITH</b>	Robert	<i>Old East-11</i>
<b>SLEEP</b>	John Richard	<i>New-10</i>	<b>SMITH</b>	Robert C.	<i>Old West-17</i>
<b>SLEEP</b>	Joseph W.	<i>Old East-25</i>	<b>SMITH</b>	Royden T.	<i>Old West-4</i>
<b>SLEEP</b>	Maud M. Roaf	<i>New-11</i>	<b>SMITH</b>	Wilbur (baby)	<i>Old West-5</i>
<b>SMALE</b>	Christine	<i>*Not Seen*</i>	<b>SMITH</b>	William T.	<i>Old East-11</i>
<b>SMALE</b>	Edward	<i>*Not Seen*</i>	<b>SMOLDERS</b>	Dorothea	<i>New-16</i>

\*Not Seen\* means seen in 1970/1985 and /or the office records but not seen in 2005

## INDEX

FAMILY NAME	GIVEN NAME	Section/row	FAMILY NAME	GIVEN NAME	Section/row
SMYSNUK	William	<i>*Not Seen*</i>	STEEVES	Howard L.	<i>Old West-1</i>
SNELL	Edward J.	<i>Old East-25</i>	STEEVES	John Lewis	<i>New-15</i>
SNELL	Gertrude C.	<i>New-4</i>	STEEVES	Minnie J.	<i>Old West-1</i>
SNIHUR	Zanhira	<i>New-21</i>	STENSTROM	Raymond M.	<i>Old East-3</i>
SNOWDEN	William E.	<i>Old West-22</i>	STEPHANSON	Doris Pearl	<i>Old East-7</i>
SOMERVILLE	Cecil	<i>Old East-15</i>	STEPHEN	Shirley L.	<i>New-5</i>
SOMERVILLE	Frank T.	<i>New-15</i>	STEPHENS	Frank W.	<i>Old East-18/19</i>
SOMERVILLE	John H.	<i>New-15</i>	STEPHENSON	Albert W.	<i>Old East-7</i>
SOMERVILLE	Matthew	<i>New-15</i>	STEPHENSON	Doris Pearl	<i>Old East-7</i>
SORENSEN	John	<i>*Not Seen*</i>	STEVENS	Daniel R.	<i>Old East-12</i>
SORENSEN	Frode Jul	<i>Old East-6</i>	STEVENS	Mary Matilda	<i>*Not Seen*</i>
SORENSEN	Matilda	<i>New-15</i>	STEVENS	William	<i>*Not Seen*</i>
SORENSEN	Olga M.	<i>*Not Seen*</i>	STEVENSON	Elizabeth C.	<i>New-19</i>
SORENSEN	Soren	<i>Old East-19</i>	STEVENSON	Irene	<i>Old West-3</i>
SOUTHAM	Arthur E.	<i>Old West-8</i>	STEVENSON	William	<i>New-19</i>
SOUTHAM	Arthur W.	<i>Old West-8</i>	STEWART	Annabell	<i>Old East-22</i>
SOUTHAM	Barrie R.	<i>New-3</i>	STEWART	Douglas L.	<i>New-6</i>
SOUTHAM	George R.	<i>Old West-8</i>	STEWART	Jessie	<i>New-6</i>
SOUTHAM	Janet W.	<i>Old West-8</i>	STEWART	John	<i>Old East-18/19</i>
SOUTHCOMBE	Charlotte	<i>Old West-3</i>	STEWART	Lou Marion	<i>*Not Seen*</i>
SOYKI	Albert	<i>Old East-9</i>	STEWART	Nelina	<i>*Not Seen*</i>
SOYKI	Antonia	<i>Old East-8</i>	STEWART	Norman A.	<i>Old East-22</i>
SPEARS	Arthur	<i>Old West-10</i>	STEWART	Wesley M.	<i>New-1</i>
SPEARS	Samuel	<i>Old West-10</i>	STIDINGER	Elya May	<i>New-9</i>
SPLANE	Violet	<i>New-1</i>	STINSON	John Dixon	<i>Old East-20</i>
SPRINGLE	Frank M.	<i>Old East-13</i>	STIRLING	Harriet	<i>*Not Seen*</i>
SQUIRCHUK	John	<i>New-2</i>	STIRLING	____ (Alex?)	<i>Old East-16</i>
SQUIRCHUK	Lena	<i>New-2</i>	STOKES	Vera L.	<i>Old East-11</i>
SQUIRCHUK	Peter	<i>New-3</i>	STOLHANSKIE	Nils	<i>New-9</i>
SQUIRCHUK	Edwin G.	<i>Old East-14</i>	STONE	Bessie May	<i>New-14</i>
STANBURY	Louisa M.	<i>Old East-14</i>	STONE	William J.	<i>New-14</i>
STANBURY	William E.	<i>Old East-14</i>	STOPPEL	Carl	<i>New-21</i>
STANDING	John	<i>*Not Seen*</i>	STOREY	John G.	<i>*Not Seen*</i>
STANDING	T. G.	<i>Old East-17</i>	STOREY	Margaret	<i>Old East-11</i>
STANLAKE	John Percy	<i>New-8</i>	STOREY	Paul Alvin	<i>Old East-11</i>
STANLAKE	Meta	<i>New-8</i>	STOVELL	Winifred	<i>Old East-16</i>
STARR	Edward M.	<i>Old East-16</i>	STOVELL	Dorothy S.	<i>*Not Seen*</i>
STARRS	Bernard	<i>New-8</i>	STOVELL	Ernest	<i>Old East-16</i>
STARRS	Sarah Y.	<i>New-8</i>	STOVELL	Frank	<i>Old East-24</i>
STEACY	Margaret M.	<i>New-11</i>	STOVELL	Harry	<i>Old East-24</i>
STEADMAN	Grace M.	<i>Old East-3</i>	STOVELL	Mabel	<i>*Not Seen*</i>
STEADMAN	Stanley F.	<i>Old East-3</i>	STOVELL	Samuel M.	<i>New-8</i>
STEEL	Maggie	<i>Old West-17</i>	STOVELL	Winifred	<i>Old East-16</i>
STEELE	Alfred T.	<i>Old West-17</i>	STREET	Winifred El.	<i>Old West-22</i>
STEELE	Eliza	<i>*Not Seen*</i>	STREIFEL	Katherina	<i>New-11</i>
STEELE	Josh	<i>*Not Seen*</i>	STROM	Emily A.	<i>New-14</i>

*\*Not Seen\** means seen in 1970/1985 and /or the office records but not seen in 2005



## INDEX

<b>FAMILY NAME</b>	<b>GIVEN NAME</b>	<b>Section/row</b>	<b>FAMILY NAME</b>	<b>GIVEN NAME</b>	<b>Section/row</b>
<b>STROM</b>	Helmer	<i>New-14</i>	<b>TAIT</b>	James	<i>Old East-17</i>
<b>STRONG</b>	Dee Olonzo	<i>New-2</i>	<b>TAIT</b>	Jeannie	<i>*Not Seen*</i>
<b>STRONG</b>	Jane	<i>New-2</i>	<b>TAIT</b>	Jim	<i>Old East-17</i>
<b>STROWGER</b>	Edith W.	<i>New-18</i>	<b>TAKOAKA</b>	(Japanese)	<i>Old East-23</i>
<b>STROWGER</b>	W.	<i>New-18</i>	<b>TAKOAKA</b>	Hideo Donald	<i>Old East-23</i>
<b>STROYAN</b>	John S.	<i>*Not Seen*</i>	<b>TAKOAKA</b>	Mary Toshika	<i>Old East-23</i>
<b>STROYAN</b>	Sarah F.	<i>*Not Seen*</i>	<b>TAKOAKA</b>	Yone	<i>Old East-23</i>
<b>STUBBINGS</b>	George R.	<i>New-12</i>	<b>TAYLOR</b>	Albert E.	<i>Old West-15</i>
<b>STUBBINGS</b>	Ivy E.	<i>New-12</i>	<b>TAYLOR</b>	Charles A.	<i>New-16</i>
<b>SUGAYA</b>	Isamu	<i>1912</i>	<b>TAYLOR</b>	Edwin D.	<i>Old East-3</i>
<b>SULLIVAN</b>	Elwood J.	<i>New-19</i>	<b>TAYLOR</b>	Eleanor	<i>New-16</i>
<b>SULLIVAN</b>	Sharon V.	<i>*Not Seen*</i>	<b>TAYLOR</b>	Frederick V.	<i>*Not Seen*</i>
<b>SUMMERS</b>	Alice Maud	<i>New-13</i>	<b>TAYLOR</b>	Louisa Cox	<i>*Not Seen*</i>
<b>SUMMERS</b>	Edwin	<i>New-13</i>	<b>TAYLOR</b>	William	<i>*Not Seen*</i>
<b>SUMMERS</b>	Frances	<i>New-16</i>	<b>TECKLENBORG</b>	Ludwig	<i>New-14</i>
<b>SUMMERS</b>	John Jacob	<i>Old East-25</i>	<b>TERHUNE</b>	Liberty B.	<i>New-21</i>
<b>SUND</b>	Selma M.	<i>New-21</i>	<b>TERICHOW</b>	Martha	<i>Old West-7</i>
<b>SUNDEN</b>	Peter	<i>*Not Seen*</i>	<b>TERICHOW</b>	William L.	<i>Old West-8</i>
<b>SUNDSTEN</b>	John	<i>New-15</i>	<b>TERLESKY</b>	Mary	<i>New-4</i>
<b>SUNG</b>	Selma M.	<i>*Not Seen*</i>	<b>TESKY</b>	Aubrey M.	<i>New-14</i>
<b>SUTHERLAND</b>	James O.	<i>Old East-22</i>	<b>TESKY</b>	Ruby E. C.	<i>New-14</i>
<b>SUTHERLAND</b>	Jane	<i>Old West-9</i>	<b>TETRAULT</b>	Marc	<i>Old West-3</i>
<b>SUTHERLAND</b>	Lavinia M.	<i>*Not Seen*</i>	<b>TETZLAFF</b>	Elvera	<i>Old East-12</i>
<b>SVENNES</b>	John	<i>Old East-13</i>	<b>TETZLAFF</b>	Gerald	<i>Old East-12</i>
<b>SVONOLAF</b>	Lilja	<i>*Not Seen*</i>	<b>THIERY</b>	Clement J.	<i>Old East-4</i>
<b>SWAAN</b>	Cornelius	<i>New-10</i>	<b>THIRLWELL</b>	William	<i>Old East-25</i>
<b>SWANSON</b>	Anne	<i>New-18</i>	<b>THOMAS</b>	Andrew	<i>New-7</i>
<b>SWANSON</b>	Carl	<i>*Not Seen*</i>	<b>THOMAS</b>	Arthur A.	<i>New-8</i>
<b>SWANSON</b>	Clyde T.	<i>New-11</i>	<b>THOMPSON</b>	Alfred M.	<i>New-11</i>
<b>SWANSON</b>	Emilia	<i>New-11</i>	<b>THOMPSON</b>	Alice K.	<i>Old East-16</i>
<b>SWANSON</b>	Ernest W.	<i>New-17</i>	<b>THOMPSON</b>	Alva H.	<i>New-3</i>
<b>SWANSON</b>	John E.	<i>New-11</i>	<b>THOMPSON</b>	Catherine	<i>Old East-16</i>
<b>SWANSON</b>	Mabel S.	<i>New-11</i>	<b>THOMPSON</b>	E. Joyce	<i>Old East-16</i>
<b>SWANSON</b>	William	<i>New-18</i>	<b>THOMPSON</b>	Eunice M.	<i>Old East-11</i>
<b>SWANSON</b>	Yvonne	<i>New-17</i>	<b>THOMPSON</b>	Helen Grace	<i>New-3</i>
<b>SWINEBOURNE</b>	Alfred E.	<i>New-19</i>	<b>THOMPSON</b>	Jeanette B.	<i>New-20</i>
<b>SWIRHUN</b>	Nancy	<i>Old West-10</i>	<b>THOMPSON</b>	Lyle A.	<i>Old East-17</i>
<b>SWIRHUN</b>	Stephen	<i>Old West-10</i>	<b>THOMPSON</b>	M. Nora	<i>New-11</i>
<b>SYMCHYCH</b>	John	<i>New-1</i>	<b>THOMPSON</b>	Robert V.	<i>Old East-11</i>
<b>SYMCHYCH</b>	Pearl	<i>New-1</i>	<b>THOMPSON</b>	S. Alpha	<i>Old East-16</i>
<b>SYMYSNUK</b>	William	<i>New-10</i>	<b>THOMPSON</b>	William H.	<i>Old West-22</i>
<b>SYROID</b>	Joseph P.	<i>Old West-10</i>	<b>THOMPSON</b>	William Herbert	<i>New-20</i>
<b>SYTHES</b>	Mary Jane	<i>New-14</i>	<b>THOMS</b>	Feonnie T.	<i>New-17</i>
<b>SYTHES</b>	Thomas	<i>New-14</i>	<b>THOMSON</b>	Frederick A.	<i>*Not Seen*</i>
<b>TABB</b>	J.	<i>New-10</i>	<b>THOMSON</b>	Kathleen A.	<i>Old West-20</i>
<b>TAIT</b>	Christina	<i>Old East-17</i>	<b>THOMSON</b>	Lewis El.	<i>New-8</i>

\*Not Seen\* means seen in 1970/1985 and /or the office records but not seen in 2005

## INDEX

<b>FAMILY NAME</b>	<b>GIVEN NAME</b>	<b>Section/row</b>	<b>FAMILY NAME</b>	<b>GIVEN NAME</b>	<b>Section/row</b>
THOMSON	Robert Walter	Old West-21	TURNER	Mary	Old East-24
THORING	Ole	*Not Seen*	TUSON	Goldie	Old East-24
THORING	Sophia Martha	*Not Seen*	TUSON	Lynn Hubert	Old East-24
THORN	Harriet	*Not Seen*	TYERS	Ernest W.	Old East-14
THORN	Wm.	Old West-	TYERS	Florence M.	Old East-14
THORNE	Florence Jane	New-15	TYERS	Michael A.	*Not Seen*
THOROSSON	Oscar F. F. T.	New-11	TYERS	Violet E.	*Not Seen*
THOROSSON	Thowald Oscar	*Not Seen*	TYERS	William Kitson	Old East-14
THORSSELL	Jesse	Old West-12	TYRARD	Jean Louis	New-15
THORSSELL	Mabel Allen	Old West-11	TYRRELL	Allan	Old East-24
THORSSON	Rosa	New-10	UCIK	Elizabeth	Old East-3
THORSSELL	Mabel Ellen	Old West-11	UCIK	John	Old East-3
TIBBEN	baby boy	New-16	UCIK	John Jr.	*Not Seen*
TINDALL	Fred	New-2	UHL	Henry John	New-15
TINDALL	Freddie T. A.	New-2	UNRUH	Bessie	*Not Seen*
TINDALL	Grace E.	New-2	UNRUH	Vera May	Old East-17
TODD	Jessie	*Not Seen*	Van PARIDON	Cor	Old East-21
TODD	James	New-5	VANDERMEULEN	Christina	*Not Seen*
TODD	Winnifred	New-5	VANLEWIN	_____	*Not Seen*
TODRICK	Adeline L.	New-16	VANNICK	Bertha Marie	New-15
TOMAKI	Eino Elias	*Not Seen*	VANOENE	John	Old East-24
TOMS	Lionel Roy	Old West-3	VANOENE	John	Old East-24
TONNUCCI	Alexander	New-15	VAUGHAN	Victor	*Not Seen*
TONNUCCI	Ellena	New-15	VAUGHAN	Lawrence	*Not Seen*
TOON	Alphaeus	Old East-3	VAUGHAN	Ada	New-19
TOON	Margaret	Old East-3	VAUGHAN	Dorothy Mae	New-19
TRACY	Grace Anna	New-20	VAUGHAN	Ernest Edgar	Old West-11
TRACY	Verner Guy	New-20	VAUGHAN	Francess	Old West-11
TRAVEN	Mary	New-14	VAUGHAN	James Arthur	Old West-11
TREMAIN	Thomas	Old East-7	VAUGHAN	John	Old West-11
TREMBLAY	Louis Samuel	*Not Seen*	VAUGHAN	Kenneth Ernest	New-19
TREMBLAY	Pearl E.	New-8	VAUGHAN	Nellie Amelia	Old West-11
TRIGG	Cyril Frank	Old East-22	VAUGHAN	Victor	*Not Seen*
TRIGG	Ellen	Old West-9	VAUGHAN	Lawrence	*Not Seen*
TRIGG	Emma	Old West-9	VAUGHAN	Ada	New-19
TRIGG	George	*Not Seen*	VAUGHAN	Dorothy Mae	New-19
TRIGG	Randy Aaron	New-1	VAUGHAN	Ernest Edgar	Old West-11
TROVEN	John	*Not Seen*	VAUGHAN	Francess	Old West-11
TUCKER	Frank L.	New-10	VAUGHAN	James Arthur	Old West-11
TUCKER	Helen N.	New-10	VAUGHAN	John	Old West-11
TULLY	Doug	Old West-12	VAUGHAN	Kenneth Ernest	New-19
TULLY	Margaret L.	New-7	VAUGHAN	Nellie Amelia	Old West-11
TULLY	Thomas	New-7	VENAAS	Anton Lars	New-21
TULLY	Winnifred I.	Old West-10	VENAAS	Emily	*Not Seen*
TURBETT	Marion	New-12	VENAAS	Florence Alice	New-21
TURNER	George	Old East-24	VENBLES	Jessie Lillian M.	New-12

\*Not Seen\* means seen in 1970/1985 and /or the office records but not seen in 2005

## INDEX

FAMILY NAME	GIVEN NAME	Section/row	FAMILY NAME	GIVEN NAME	Section/row
VIKSTROM	Karl R.	<i>*Not Seen*</i>	WARD	Uriah	<i>Old East-23</i>
VINALL	Charlotte M.	<i>New-8</i>	WARKENTIN	Irene	<i>New-7</i>
VINALL	Horace	<i>New-8</i>	WARMAN	Alfred	<i>Old East-2</i>
VINALL	Charlotte M.	<i>New-8</i>	WARMAN	Robert	<i>Old East-2</i>
VINALL	Horace	<i>New-8</i>	WARNER	Clifford E.	<i>Old East-9/10</i>
VOGEL	Hunter Bertram	<i>New-21</i>	WARREN	Leonard	<i>Old East-24</i>
VOGEL	Margaret Isabel	<i>New-21</i>	WATERS	Benny S.	<i>Old East-7</i>
VOGEL	Reginald Broder	<i>New-21</i>	WATSON	Annie H.	<i>Old West-20</i>
VOGT	Edwald	<i>Old East-18</i>	WATSON	Andrew W.	<i>Old West-20</i>
VOGT	Pearl	<i>Old East-18</i>	WATSON	John	<i>Old West-14</i>
WAELTI	Julia	<i>New-2</i>	WATSON	Eva	<i>Old West-14</i>
WAELTI	Otto N.	<i>New-15</i>	WATT	George L.	<i>Old East-25</i>
WAGNER	Emil	<i>Old East-3</i>	WAUGH	Annie	<i>*Not Seen*</i>
WAGNER	Mary	<i>Old East-3</i>	WAUGH	John	<i>*Not Seen*</i>
WAGNER	Ruth Naomi	<i>New-5</i>	WAUGH	Patricia	<i>Old West-3</i>
WAHL	Cornelius	<i>New-1</i>	WAUGH	Richard	<i>Old West-3</i>
WAHL	Elizabeth	<i>New-3</i>	WEBB	Albert W.	<i>New-8</i>
WAHL	Helen Grace	<i>New-3</i>	WEBB	Edwin William	<i>*Not Seen*</i>
WAITE	Selma	<i>New-10</i>	WEBB	Nellie	<i>New-8</i>
WALHOLM	Karl Huster	<i>*Not Seen*</i>	WEGNER	Elizabeth	<i>New-7</i>
WALKER	Alexander	<i>New-9</i>	WEGNER	Hermann	<i>New-6</i>
WALKER	Alveretta	<i>*Not Seen*</i>	WEIR	Daisy Isabel	<i>*Not Seen*</i>
WALKER	Annie Marie	<i>Old East-3</i>	WEIR	David	<i>New-11</i>
WALKER	Arthur	<i>New-13</i>	WEIR	Isabella	<i>New-11</i>
WALKER	Augusta	<i>New-13</i>	WELSH	Alvatt	<i>*Not Seen*</i>
WALKER	Eleanor R.	<i>New-10</i>	WELSH	Helen	<i>*Not Seen*</i>
WALKER	Elizabeth	<i>New-17</i>	WELSH	Annie	<i>New-2</i>
WALKER	Frederick	<i>New-14</i>	WELSH	James	<i>New-2</i>
WALKER	J. A.	<i>New-19</i>	WENMAN	Leona Mary S.	<i>New-18</i>
WALKER	Phyllis	<i>New-14</i>	WENZLOW	Anna	<i>New-8</i>
WALKER	Richard	<i>*Not Seen*</i>	WERNER	Curt Max	<i>New-17</i>
WALKER	William Henry	<i>New-17</i>	WESLOSKI	John	<i>New-8</i>
WALKER	Alexander	<i>New-9</i>	WEST	Ernest	<i>*Not Seen*</i>
WALKER	Alveretta	<i>*Not Seen*</i>	WEST	Mary Magdalene	<i>*Not Seen*</i>
WALKER	Annie Marie	<i>Old East-3</i>	WEST	William George	<i>New-11</i>
WALKER	Arthur	<i>New-13</i>	WESTEWAY	William John	<i>*Not Seen*</i>
WALKER	Augusta	<i>New-13</i>	WESTLAKE	Sidney R. T.	<i>*Not Seen*</i>
WALKER	Emma Louisa	<i>New-3</i>	WESTLAKE	Winnifred M.	<i>*Not Seen*</i>
WALKER	Richard	<i>*Not Seen*</i>	WESTOVER	Clarence	<i>Old East-11</i>
WALKER	William	<i>*Not Seen*</i>	WESTOVER	Dorothy	<i>*Not Seen*</i>
WALSH	Ethel Minnie	<i>New-3</i>	WESTOVER	Maud	<i>Old East-11</i>
WALSH	George Francis	<i>New-4</i>	WESTOVER	Peter	<i>*Not Seen*</i>
WALTON	Duncan H.	<i>Old East-24</i>	WHEAT	_____	<i>*Not Seen*</i>
WARD	George Ernest	<i>New-14</i>	WHEATLEY	Alberta	<i>New-16</i>
WARD	Margaret Letitia	<i>Old East-23</i>	WHEATLEY	Osmund	<i>New-17</i>

*\*Not Seen\** means seen in 1970/1985 and /or the office records but not seen in 2005

## INDEX

<b>FAMILY NAME</b>	<b>GIVEN NAME</b>	<b>Section/row</b>	<b>FAMILY NAME</b>	<b>GIVEN NAME</b>	<b>Section/row</b>
<b>WHEATSTONE</b>	Julia	<i>New-15</i>	<b>WILSON</b>	Andrew Powell	<i>*Not Seen*</i>
<b>WHILEY</b>	Elizabeth G.	<i>New-14</i>	<b>WILSON</b>	baby	<i>New-19</i>
<b>WHILEY</b>	Thomas J.	<i>New-14</i>	<b>WILSON</b>	Clarence	<i>Old West-7</i>
<b>WHITAKER</b>	John	<i>New-12</i>	<b>WILSON</b>	Edward	<i>Old West-7</i>
<b>WHITE</b>	J. Willis	<i>New-3</i>	<b>WILSON</b>	Flora	<i>Old West-7</i>
<b>WHITE</b>	John	<i>New-12</i>	<b>WILSON</b>	Frederick W.	<i>*Not Seen*</i>
<b>WHITE</b>	Lillian M.	<i>New-3</i>	<b>WILSON</b>	Grace Marion	<i>*Not Seen*</i>
<b>WHITE</b>	Margaret B.	<i>*Not Seen*</i>	<b>WILSON</b>	Isabella	<i>New-10</i>
<b>WHITE</b>	Margaret	<i>*Not Seen*</i>	<b>WILSON</b>	James	<i>New-3</i>
<b>WHITECOMBE</b>	Esther	<i>*Not Seen*</i>	<b>WILSON</b>	James A.	<i>Old West-2</i>
<b>WHITECOMBE</b>	Frank	<i>*Not Seen*</i>	<b>WILSON</b>	James G. H.	<i>*Not Seen*</i>
<b>WHITMAN</b>	Helen J. McD	<i>New-11</i>	<b>WILSON</b>	Jane E.	<i>Old West-7</i>
<b>WICK</b>	Anton	<i>Old West-14</i>	<b>WILSON</b>	Mary May	<i>*Not Seen*</i>
<b>WICKER</b>	Frank	<i>New-14</i>	<b>WILSON</b>	Robert Blanc	<i>*Not Seen*</i>
<b>WICKER</b>	Frieda	<i>New-14</i>	<b>WILSON</b>	John	<i>New-9</i>
<b>WICKHAM</b>	Gladys	<i>New-18</i>	<b>WILSON</b>	John M.	<i>New-3</i>
<b>WICKHAM</b>	Thomas	<i>New-18</i>	<b>WILSON</b>	Lewis Harper	<i>Old West-7</i>
<b>WIENS</b>	Alvin A.	<i>Old West-9</i>	<b>WILSON</b>	Margaret	<i>New-10</i>
<b>WIENS</b>	Helena	<i>New-20</i>	<b>WILSON</b>	Marion C.	<i>New-3</i>
<b>WIENS</b>	John	<i>New-20</i>	<b>WILSON</b>	Mary	<i>*Not Seen*</i>
<b>WIENS</b>	John D.	<i>Old West-1</i>	<b>WILSON</b>	Norman Arthur	<i>New-18</i>
<b>WIENS-JANZEN</b>	Elizabeth	<i>Old West-2</i>	<b>WILSON</b>	Samuel W.	<i>New-11</i>
<b>WIESE</b>	Julius	<i>New-18</i>	<b>WILSON</b>	Walter H.	<i>Old East-16</i>
<b>WIESE</b>	Paulena	<i>New-18</i>	<b>WINCHESTER</b>	Ann Chalmers	<i>New-3</i>
<b>WIGHECOMBE</b>	Frank	<i>*Not Seen*</i>	<b>WINCHESTER</b>	Jane F.	<i>New-4</i>
<b>WILES</b>	Lucille (Lou)	<i>New-5</i>	<b>WINCHESTER</b>	William G.	<i>New-3</i>
<b>WILES</b>	Matilda	<i>New-5</i>	<b>WINGET</b>	C. J.	<i>Old East-23</i>
<b>WILES</b>	Wesley H.	<i>New-4</i>	<b>WINJE</b>	Lewis L.	<i>*Not Seen*</i>
<b>WILES</b>	William (Bill)	<i>New-5</i>	<b>WINSTON</b>	Arthur	<i>New-15</i>
<b>WILKINSON</b>	Elizabeth	<i>*Not Seen*</i>	<b>WINTER</b>	Arthur	<i>New-18</i>
<b>WILKINSON</b>	William Ewart	<i>*Not Seen*</i>	<b>WINTER</b>	Henry E.	<i>New-9</i>
<b>WILKINSON</b>	Donna M.	<i>Old West-22</i>	<b>WINTER</b>	Robert Henry	<i>New-10</i>
<b>WILKINSON</b>	Edward	<i>Old East-10</i>	<b>WINTRIP</b>	Alfred (Fred)	<i>New-14</i>
<b>WILKINSON</b>	Harold	<i>Old East-10</i>	<b>WITHECOMBE</b>	Esther	<i>Old East-11</i>
<b>WILKINSON</b>	Margaret	<i>Old East-10</i>	<b>WITHECOMBEK</b>	Frank	<i>Old East-11</i>
<b>WILLIAMS</b>	Jo-Anne (baby)	<i>*Not Seen*</i>	<b>WOLANSKI</b>	Helen	<i>New-18</i>
<b>WILLIAMS</b>	Arthur	<i>Old East-24</i>	<b>WOOD</b>	Arthur Wm.	<i>New-9</i>
<b>WILLIAMS</b>	Charles	<i>Old West-6</i>	<b>WOOD</b>	Bertram	<i>New-9</i>
<b>WILLIAMS</b>	David John	<i>Old East-24</i>	<b>WOOD</b>	Charles Berry	<i>Old West-18/19</i>
<b>WILLIAMS</b>	Emily	<i>Old West-6</i>	<b>WOOD</b>	Christine P.	<i>*Not Seen*</i>
<b>WILLIAMS</b>	Francis S.	<i>Old West-4</i>	<b>WOOD</b>	Edna	<i>New-17</i>
<b>WILLIAMS</b>	Jane Margaret	<i>New-8</i>	<b>WOOD</b>	John R.	<i>New-14</i>
<b>WILLIAMS</b>	Thorold Frank	<i>Old West-4</i>	<b>WOOD</b>	John Wilton	<i>New-17</i>
<b>WILLMOTT</b>	Selina	<i>New-13</i>	<b>WOOD</b>	Richard	<i>New-17</i>
<b>WILSON</b>	Ada	<i>New-11</i>	<b>WOODS</b>	Albert James	<i>*Not Seen*</i>
<b>WILSON</b>	Amanda	<i>*Not Seen*</i>	<b>WOODS</b>	Alice Louise	<i>*Not Seen*</i>

\*Not Seen\* means seen in 1970/1985 and /or the office records but not seen in 2005

## INDEX

FAMILY NAME	GIVEN NAME	Section/row		FAMILY NAME	GIVEN NAME	Section/row
WOODS	Godorn M.	<i>*Not Seen*</i>				
WOODS	Henry George	<i>New-4</i>				
WOODS	Margaret M.	<i>New-4</i>				
WOODS	Thomas L.	<i>*Not Seen*</i>				
WOODS	William Lloyd	<i>*Not Seen*</i>				
WOOLLEY	Ellis Alfred	<i>Old East-19</i>				
WOOLLEY	Harold E.	<i>New-21</i>				
WOOLLEY	Rose Mary	<i>New-21</i>				
WORMALD	Brian Thomas	<i>New-8</i>				
WORTENDYKE	Doreen Emily	<i>New-4</i>				
WORTENDYKE	George W.	<i>New-4</i>				
WOSZCZYNSKI	Ludwig	<i>Old East-17</i>				
WOSZCZYNSKI	Paulina	<i>Old East-17</i>				
WOYKIN	Alex	<i>Old East-19</i>				
WRAZY	Emily	<i>Old East-12</i>				
WRIGHT	Agnes Jane	<i>*Not Seen*</i>				
WRIGHT	Anna M.	<i>New-3</i>				
WRIGHT	Aubrey V.	<i>*Not Seen*</i>				
WRIGHT	Elizabeth	<i>*Not Seen*</i>				
WRIGHT	Hatipha	<i>*Not Seen*</i>				
WRIGHT	Lyman Bryce	<i>*Not Seen*</i>				
WRIGHT	Margaret	<i>New-21</i>				
WRIGHT	Stanley	<i>New-20</i>				
WRIGHT	Victoria E.	<i>New-21</i>				
WRIGHT	Victoria Ellen	<i>*Not Seen*</i>				
WRIGHT	Vincent	<i>New-21</i>				
WRIGHT	William	<i>New-3</i>				
WRIGHTMAN	Albert E.	<i>New-15</i>				
WRIGHTMAN	Eva May	<i>New-15</i>				
WURST	Annie	<i>New-1</i>				
WURST	Ignace	<i>New-1</i>				
YOUNG	Hettie	<i>*Not Seen*</i>				
YOUNG	Charles A.	<i>Old East-20</i>				
YUZMA	Adam Craig	<i>New-4</i>				
YUZMA	Adam L.	<i>New-4</i>				
YUZMA	Joeen A.	<i>New-4</i>				
ZABLONSKI	Margaret	<i>Old West-10</i>				
ZABLONSKI	Zygmunt	<i>Old West-10</i>				
ZACHARIAS	Jacob (Jake)	<i>Old East-12</i>				
ZACHARIAS	Thelma M.	<i>Old East-12</i>				
ZARBOOK	Samuel	<i>Old West-9</i>				
ZIELKE	Annie Mary	<i>Old West-4</i>				
ZIELKE	Gus	<i>*Not Seen*</i>				
ZIELKE	Theodore	<i>Old West-4</i>				

*\*Not Seen\** means seen in 1970/1985 and /or the office records but not seen in 2005

## CENOTAPH

North Side

Sacred to the memory of the men from Langley District who fell in the great war 1914-1918.  
"They died that honour might live. If ye keep not faith we shall not sleep."

Erected by the citizens of Langley Municipality.

### 1939 WE WILL REMEMBER THEM 1945

<b>R. H. Baxter</b>	<b>R. Jamieson</b>
<b>T. G. Baerg</b>	<b>J. Jones</b>
<b>C. J. Bennett</b>	<b>R. Kimmell</b>
<b>H. Cannell</b>	<b>C. H. Kimmell</b>
<b>J. Cornish</b>	<b>G. L. Kimmell</b>
<b>J. Courie</b>	<b>R. Kendall</b>
<b>W. Dewar</b>	<b>G. Lang</b>
<b>D. Davies</b>	<b>L. Morris</b>
<b>K. S. Davies</b>	<b>R. Monahan</b>
<b>W. Davidson</b>	<b>L. Marinello</b>
<b>R. Duff</b>	<b>R. E. McAuley</b>
<b>G. T. Eve</b>	<b>L. McBurney</b>
<b>J. W. H. Frisby</b>	<b>H. Rolston</b>
<b>W. Freeman</b>	<b>J. Sendall</b>
<b>F. Fruno</b>	<b>G. Sawatzky</b>
<b>J. Galbraith</b>	<b>J. W. Toon</b>
<b>V. Hayward</b>	<b>R. W. Woods</b>
<b>J. D. Hadden</b>	<b>J. Warman</b>
<b>J. C. Hadden</b>	<b>J. T. Yeomans</b>
<b>H. Hough</b>	
<b>G. E. Jaynes</b>	

Cenotaph South Side

Died since Armistice

**E. W. Berry**  
**Frank W. Glover**  
**H. J. R. Jackson, M. C.**

## MURRAYVILLE CENOTAPH

Cenotaph West Side

Killed in Action

**E. Allard**  
**W. E. Berry**  
**Harry Brawn, M. M.**  
**C. W. Brown**  
**Hugh M. Bradshaw**  
**Brand (no initials)**  
**C. H. Davies**  
**M. Gucho**  
**J. C. Henderson**  
**A. T. Johnston**  
**N. W. Kendall**  
**S. Baundy**  
**Jack Carvolth**  
**V. L. C. Davis**  
**D. W. Howes**  
**D. Howell**  
**Hy. Johnston**  
**W. Lee**

Ypres  
Somme  
Vimy  
Lens  
Aeschndalli

Cenotaph East Side

Killed in Action

**B. Butcher**  
**A. W. Wilson**  
**Gordon McDonald**  
**J. McDonald**  
**J. McKay**  
**F. H. Read**  
**Fred O. Roberts**  
**Hazie R. Simmonds**  
**J. Topping**  
**A. W. Trattle**  
**J. Wright**  
**Montie Wix**  
**A. McIntyre**  
**D. Robertson**  
**C. E. Sellers**  
**L. Swain**  
**S. Tyres**  
**C. S. Topham**  
**C. Warner**  
**H. M. White**

Amiens  
Cambrai  
Vallencinnes  
Mons

**Old West section**

**Row 1 – by fence (north to south)**

**OLSON**

In loving memory of  
Father                  Mother  
Frank                    Ida  
1867-1919              1865-1948

Annie **HINE**  
1899-1988

**WIENS**

In Memory of a beloved  
Husband and Father  
1891 John D. 1962  
Forever with our Lord

**SCHENKEVELD**

In loving memory of  
Carl  
1931-1964

In Memory of  
Frank D. **HARBELL**  
December 28, 1871  
September 13, 1923  
It is not death to die  
To leave this weary road  
And mid the brotherhood on high  
To be at home with God.

In loving memory of  
Father                  Step-father  
William H. **POLLOCK**  
                                 Howard L. **STEEVES**  
1871-1947                  1874-1961  
                                 Mother  
Minnie J. **STEEVES**  
1879-1963  
At Rest

(poor condition)

In loving memory of  
William Henry **POLLOCK**  
1871 – 1947

In Memory of  
David **HALL**  
1866-1925  
Blessed are the dead which die  
In the Lord

Mary **FORSTER**  
1879?-1947

Thomas **FORSTER**  
1858-1938

Ruby **FORSTER**  
1900



**Old West section Row 2**

Row 2

**HARROWER**

In loving memory of  
Isabell 1876-1949  
James 1862-1954

In loving memory of  
Flora Bell **CAMPBELL**  
1874-1936  
At Rest

In loving memory of  
Peter N. **JOHNSON**  
Born December 24, 1863  
Died June 9, 1924  
I am the resurrection and the life

**WEINS-JANZEN**

In memory of a beloved  
Wife and mother  
1901 Elizabeth 1997  
Forever with God

In loving memory of  
Thomas L. **McALLISTER**  
1849-1922  
Walter REID 1885-1956  
Katherine M. REID 1891-1976

**FARMER**

In loving memory of  
Mother  
1895 Ellen Sarah 1964  
Life's work well done

**WILSON**

In loving memory of  
1939 James A. 1964  
At rest

**MOUNTAIN**

Father Mother  
James Edward Minnie Hilda  
1869-1952 1879-1948

Thomas Adam **MOUTAIN**  
In loving memory of  
1905-1981

Wm. J. **MOUNTAIN**  
47<sup>th</sup> C.E.F.  
1900-1923

**LAROCQUE**

Glenda (Palmer)  
1962-1999  
Heart of an angel

In loving memory of  
Mother Father  
Dorothy Amy Joseph James  
1902-1995 1892-1924

**BARICHELLO**

(blank) George W.  
1923-1924  
Called to a higher service

Old West section Row 2 cont'd and Row 3

In loving memory of a dear  
Husband, father & grandfather

**McLEOD**

Bruce Lane

Apr. 27, 1923    Sept. 29, 2003

Loved forever

**McLEOD**

son                  father                  mother  
Ivan Grant    Neil    Nellie Martha  
1919-1925    1876-1932    1892-1974

Curb stone **MacLEOD**

**GRANT**                  Father  
(2 small stone slabs buried deep in  
the grass – no dates or other  
inscriptions.- not seen in 2005)

In loving memory of  
William  
1885-1957  
**BOTHWELL**

Curb stone **BELL**

Row 3

**SOUTHCOMBE**

Charlotte

1974-2001

In our hearts forever

**TOMS**

Lionel Roy    (blank)  
1922-2001

Loved and remembered always

In loving memory of  
James M.

**McGLADDERY**

1915-1993

Ever remembered – ever loved

(photo) **HARVEY**

Frederick H.    (blank)  
1927-1997

In our hearts forever

**HORRIGAN**

Michael F.                  Beatrice L.

1909-1994                  1912-1999

Forever loved and deeply mourned

Ever remembered

**GOEBEL**

Stanley Robert

1935-2001

Life's work well done

In loving memory of

Shorus **MacKAY**

July 3, 1900 – Aug 11, 1993

**SMITH**

Joseph Edward

1910-2000

In loving memory of

Old West section – Row 3 cont'd

**BURDAYNY**

In loving memory of  
1899 Alexander 1962  
At Rest

A loving wife, mother & grandmother

Pauline **HALL**  
1914-1995

In loving memory of

**FLEMING**

Carol Ann (blank)  
1942-2002

**JONES**

David Arthur  
1929-1996  
Loving husband and father

**BRAY**

Thelma  
1913-2000

**PARKINSON**

Elizabeth 1935-1995  
(blank)  
Always alive in our hearts

Edward

**SHERBAN**

1946-1993  
Forever in our hearts

**HORRICK**

1904 Ken 1991  
1906 Docia 1886  
At rest

In loving memory of

George

Only son of John & Isabella **RANKIN**

Of Langley Prairie

Who died April 9, 1915 in his 28<sup>th</sup> year

Mother

1860-1935

Dad

1858-1939

Lest we forget

In loving memory of

**GORDON**

Grant Emily  
1921-2003 1913-2002

**ROBINSON**

Freeman (blank)  
1931-1998  
Forever in God's loving care

**HALL**

Henry Douglas  
1906-1993

Marijo (Jody) **BFLUEGER-PETERSON**

God's precious joy  
A shooting star is a guiding  
Light to be followed briefly  
And remembered forever  
Oct 15, 1970 Oct 26, 2002  
Our angel on loan

Old West section- Row 3 cont'd

Winifred May  
**MacKAY**  
1908-1997  
In loving memory of

In memory of  
Jeff S. **NELSON**  
1968 (truck) 2000  
Loving daddy, husband and son

**JESSEN**  
Carl Nicolai  
Dec 19 Sept 26  
1931-1997

**MORTHORST**  
Hans Eric  
1926-1998  
In loving memory of

**JENNINGS**  
Stanley Gordon  
1918-2003  
Peace, perfect peace

**HOWIESON** (thistle)  
William F. Elizabeth I.  
(Willie) (Elsie)  
Apr 26 Apr 22 Mar 16 June 5  
1919 1999 1925-2001

Marc **TETRAULT**  
In the company of angels  
(no dates)

(RACF emblem)

**WAUGH**  
Richard Patricia  
1924-2004 1923- (blank)

**LISTON** (golfer)  
Margaret Evelyn  
1917-2001  
Dearly loved

**BROWN**  
David Roy  
Dec 15 June 4  
1935 1998  
In loving memory of

**JANZEN**  
Susanna  
1921-2003  
In loving memory of

A. Robin **BENDER**  
1958-1998  
To everything there is a time  
To everything there is a season

**ENZENHOFER**  
Always in our hearts  
(blank) Theresa  
1928-2001

Old West section- Row 3 cont'd

**MacDONALD**

William John  
Jan 25, 1903 – June 25, 1964  
In remembrance

**PAYNE**

Florence  
1913-1998  
At Rest

Russell **FROESE**

A wonderful son & brother  
Gone but not forgotten  
Nov 9, 1944 – July 19, 1964

Nellie Shortreed **HALL**

In loving memory of  
1811-1998

James Sherman **HARRIS**

1909-1964  
At rest

**FINDLEY**

Fred L.  
1946-1987  
Forever in our hearts

In Memory of  
Esther

Wife of James B. **LOFTHOUSE**  
Who died January 11, 1908  
In her 74<sup>th</sup> year

In loving memory of

**WATKINS**

Keith  
1934-1995

Irene **STEVENSON**

(sister to Fraser)  
1947 (horse) 1998  
Loving wife and mother

**HAMILTON**

Sylvia  
Oct 23, 1938 – Jan 10, 1995  
Our dear mother

W. Fraser **MITCHELL**

(brother to Irene)  
1946-1998

Neville **HALL**

In loving memory of  
1913-1997

**MOUSTRAY**

John Howard  
1919-1997  
(RCAF emblem)  
Gone fishing

**DUNNE**

Vincent J.      Mary A.  
1924-1995      1927- (blank)  
In loving memory of

Old West section- Row 3 cont'd and Row 4

**GOSPILL**

In Memory of a beloved wife  
And mother  
1884 Catherine Alice 1962  
Just away

**GLANVILLE**

1909 Ethel E. 1981  
In loving memory of

**MARKS**

Elsie Maud  
July 26 June 8  
1914 2000  
Ever remembered as a loving wife,  
Mother and grandmother

**McLEOD**

Howard Neil Jean E. L.  
1915-1990 1917-1994  
Loved and not forgotten

**BOULTER**

1866 Lydie 1946  
1900 Hollis 1925  
1871 Macdonald 1950

**BOULTER**

Anton W. 1903-1992  
Memory, a keepsake of the heart  
Forever

Row 4

Mother  
**SMITH**  
Rebecca  
1882-1987

**SMITH**

Royden Thomas  
1907-1996  
In loving memory of

In loving memory of  
Albert **RYAN**  
Died February 2, 1918  
Aged 36 years  
No pain, no griefs, no anxious fears  
Can reach our loved one sleeping here

(small cairn)

In loving memory of  
Martha Caldwell  
Beloved wife of  
William **McMENEMY**  
Died May 20, 1915  
Aged 78 years  
They trials ended, thy rest is won  
J. K. **McMENEMY**  
Died May 17, 1925  
Aged 53 years.

**REPSKE**

Elizabeth  
1884-1965

**REPSKE**

Fred  
1881-1962

Old West section- Row 4 cont'd

In Memory of  
J. K. **NELSON**  
Died January 10, 1907  
Aged 76 years  
Also his beloved wife  
Margaret **NELSON**  
Died January 17, 1907  
Aged 66 years

**MONAHAN**  
In loving memory of  
Robert Ellen  
858-1939 1858-1944  
Life's work well done

**ZIELKE**  
In memory of a beloved  
Husband and father  
1899 Theodore 1964  
Just away

**ZIELKE**  
In loving memory of a beloved  
Wife and mother  
1903 Annie Mary 1978  
Just away

Brother  
Tomas **AZANZA**

**AGNEW**  
In loving memory of  
John Alexander  
1875-1964  
Rest with Jehovah

**SHERMAN**  
In loving memory of  
Mother  
1888 Alice Mabel 1955

**RIFE**  
William Henry Ellen Jane  
Born Mar 5, 1881 born May 1, 1870  
Died May 11, 1922 died Feb 19, 1948

**MIDDLETON**  
In Memory of a beloved  
Husband and Grandpa  
1901 James 1962  
Asleep in Jehovah's Memory

(rosary) Elizabeth **LAING**  
Mother  
1870-1935

(cross)  
George A. **LAING**  
Private  
Seaforth of Canada  
21 Jan 1979 age 67

Alexander **LAING**  
Father  
1868-1963

In loving memory of our son  
Russell V. **LAING**  
Born October 12, 1905  
Died May 30, 1923

Old West Section – Row 4 cont'd

In Memoria dei fratelli

**LUSSIN**

Giuseppe                      Luici  
Giug 19, 1914              Ott 25, 1912  
Dic 23, 1921              Dic 19, 1921  
(photos missing)

Baby (no family name)

Aged 4 months

Not lost but gone before

(not seen in 2005 but there is an empty base)

**BERRY**

In loving memory of

Ronnie

Died October 19, 1925

Aged 8 years 6 months

Budded on earth to bloom in heaven

Rowland E.      Eleanor  
(Bud)              Marylynn

**BERRY**

Forever loved      (no dates)

Eva May **BERRY**

Loving wife and mother

1895-1982

In loving memory of

Thorold Frank **WILLIAMS**

Who fell asleep December 9, 1926

Aged 4 years and 11 months

No sordidness of life can stain

No weight of war can crush this little

Child of mine.

**WILLIAMS**

Devize, Wilts.

1885      Capt. Francis S.      1958

Methinks I hear some gentle spirits say

Be not fearful. Come away.

Owen James **BERRY**

Loving Husband and Father

1886-1964

**FRATEL**

Aug 19 1914

Dec 23, 1921

(not seen in 2005)



Old West Section – Row 5

Row 5

Curb stones

**SMITH**

Thomas  
Wilbur

In loving memory of

**JOHNSTON**

1876 Jessie J. 1953  
1910 Jane M. 1932

**MacIVOR**

Kenneth Angus Elizabeth Kathleen  
1919-1998 1925-2003  
Together forever

**QUIST**

In loving memory of  
1889 John 1964  
Our loved one

**MURDOCK**

In loving memory of  
1905 Dorland C. 1968

In memory of

Gladys I. **BOYD**  
1900-1977

**HESSLER**

Frederick V.  
1889-1964  
Gone but not forgotten

In Memory of

Joseph **BOYD**  
1892-1964

In loving memory of  
Mother  
Emma **NEUMAN**  
1876-1962

Curb stones

Kate Mable  
John H. P.  
(possibly Selby-Hele)

**GIBBON**

Mary Olivia  
Infant 1919

**WILLIAMS**

In loving memory of  
1860 Charles 1934  
1858 Emily 1947  
At rest

**DEIGHTON**

1904 Earl C. 1978  
1910 Edith M. 1987  
Rest in peace

Old West Section – Row 7

Row 7

**McKENZIE**

Duncan                      Elizabeth  
1863-1949                      1875-1947

**LAMB**

Janet    1879-1950

Our loving husband and father  
Edgar C. **MARRINGTON**  
1912-1994

**MARRINGTON**

In memory of  
Lena June  
Theodore Frank  
Sean Edgar                      (no dates)

**TERICHOW**

In memory of a beloved  
Wife and Mother  
1890    Martha    1962  
Rest in peace

**WILSON**

Lewis Harper  
1915-1940  
In loving memory of

Flora **WILSON**  
1910-1981

**WILSON**

In memory of a beloved  
Husband and Father  
1909    Clarence    1966

**WILSON**

Edward                      Jane E.  
1870-1918                      1887-1977  
In loving memory of

**ATCHISON**

1895    Lloyd    1975  
Lovingly remembered

In Memory of  
Wm. **McDONALD**

Died January 11, 1918  
Aged 56 years  
Rest in peace  
Wife

Grace **McDONALD**  
1871-1934

Son – George **McDONALD**  
1901-1927

Helen Noreen **REPSKE**  
Nee **ROBINSON**  
1911-1995

Walter Alfred  
**REPSKE**  
1906-1992

Old West section – Row 7 cont'd

**WALL**

In loving memory  
Jacob G.  
1882-1946

Enoch **BURGESS**  
Died March 20, 1912  
Aged 74 years  
He is not dead but sleepeth

**PARDINGTON**

In loving memory of  
Mother  
1884 Rosina Ellen 1964  
Life's work well done

Archibald S. **MacCRIMMON**  
Born September 21, 1842  
In Glengarry County, Ontario  
Died April 25, 1913  
Isabella McRae  
The beloved wife of  
**A. F. MacCRIMMON**  
Born August 12, 1845  
In Sutherlandshire, Scot.  
Died May 27, 1901  
Aged 55 years 9 months, 15 days

**SACHSSENROLDER**

Father	Mother
Eugen	Marie
1884-1973	1885-1962

Rest in peace

In loving memory of

**SELBY-HELE**

	Father	
1868	Henry George	1950
	Mother	
1870	Roseanna	1945
1896	Herbert	1922
1905	William	1912
	John H. P.	1952
	Kate Mabel	1956
1913	William	
	Horne	1967
1892	Henry	1950
	Baby	1922

Someday we'll understand

In loving memory of

Maria R. Morris  
Beloved wife of Herbert F. **CASSIDY**  
Died September 23, 1927  
Aged 62 years  
Herbert Francis **CASSIDY**  
Died April 21, 1933  
Aged 70 years

Old West section – Row 8

ROW 8

**TERICHOW**

In loving memory of  
A loving husband and father  
1886 William Garry 1967  
Rest in peace

Curb Father

In loving memory of  
Cora **BROOKHART**  
1894-1973

In loving memory of  
Alonzo **BROOKHART**  
1879-1965

**SOUTHAM**  
Arthur W.  
1887-1922

Lars **ANGLIN**  
1879-1935 (?)

Mother  
**SOUTHAM**  
Janet W.  
1886-1947

Curb stones **BERT**  
**SELBY-HELE**  
Mother  
Father

**SOUTHAM**  
George R.  
1915-1996  
The pride

(Cross)  
Arthur E. **SOUTHAM**  
Flight Lieutenant  
24 Aug 1994 age 80

Old West section – Row 9

ROW 9

**FETHERSTONHAUGH**

Married April 5, 1928  
George Alan    Cora Gertrude  
1902-1995      1901-1995  
Dearly loved by family and friends

In memory of  
Barbara McKay  
Beloved wife of Albert **DEANS**  
1851-1923  
In memory of  
Margaret S. **JOHNSON**  
1899-1981

**TRIGG**

In loving memory of  
Ellen    Emma    George

Lovely memories  
**SMITH**

Georgina Jane    1893-1965  
James Neil        1888-1970

Mary  
Beloved wife of James P. **SMITH**  
November 22, 1851 – August 8, 1911  
James P.  
1840-1919

Nels **NELSON**  
Died April 17, 1924  
Aged 79 years

In memory of  
Anna Jonsdotter  
Wife of Nels **NELSON**  
Born June 30, 1857  
Died Dec 9, 1889  
Illegible epitaph  
(not seen in 2005)

In memory of  
Margaret **JOHNSON**  
1899-1981

In memory of  
Eskil K. **JOHNSON**  
1894-1965

**JOHNSON**  
J. Wafried  
1891-1981

In loving memory of  
Alvin A. **WEINS**  
1958-1965

Erected in the memory of  
Alexander **MURRAY**  
Who was drowned in the Fraser River  
January 19, 1884  
Aged 26 years 5 months and 25 days  
Native of the county of Oxford, Ontario  
All flesh is grass & all the goodliness  
Thereof is as the flower of the fields

Old West section – Row 9 cont'd

(large cairn)

(front)

Paul **MURRAY**

1811-1903

I have fought the good fight

I have my course, I have kept the faith

Lucy **MURRAY**

Wife of the above

1821-1911

Alexander **MURRAY**

1857-1884

At rest

(side) William **MURRAY**

1850-1934

John **MURRAY**

1849-1939

(back) Jane **SUTHERLAND**

1844-1938

In memory of

Wm. **CROZIER**

1857-1924

Margaret **CROZIER**

1869-1920

Of Enniskillen, Ireland

**BOWDEN**

In loving memory of

1879 Garfield W. 1924

1892 Mable P. 1951

1917 Freda M. 1934

1923 William W. 1923

Our loved ones

**ZARBOOK**

In loving memory of

A beloved husband and father

1881 Samuel 1962

Gone but not forgotten

In loving memory of

Katherine **MacDONALD**

June 15, 1920

Aug 10, 1927

Old West section – Row 10

Row 10

Loved always

**SYROID**

Joseph Patrick

Aug 8 (horse & Nov 22  
1923 rider) 1993

Colleen Faith **BROWN**

Dec 29 Sept 15

1946 1991

She adored the doctrine of Christ  
Great is thy faithfulness  
Lord unto me

**SWIRHUN** (cross)

Nancy Stephen  
Nov 18, 1919 Sept 7, 1917  
(blank) June 19, 1991

In loving memory of

**ZABLONSKI**

Zygmunt Margaret  
1917-2002 1922- (blank)

Together forever

Pat & Bea

**WATTERS**

Today & always In loving memory of  
Of our dear mother and father  
Lorne Harvey Beatrice Helen  
1920-1992 1929-1991

**LAMBERT**

In loving memory of  
1904 Florence E. K. 1965  
At rest

Femia Willemina

**KETELLAPPER**

Dec 26, 1956 Sept 25, 1991  
Forever in our hearts

Arthur **RUSHWORTH**

In loving memory of a dear father  
1899-1965

**FITZL**

(rosary and cross)

Michael Pauline  
1916-1996 1919- (blank)  
Forever remembered

Henk **De VRIES**

1939-1993

May you have clear skies  
Fair winds and calm seas

**NIEMEK**

Murray A. (blank)  
1925-2002

Old West section – Row 10

In loving memory of  
**GRAHAM**  
Howard      Marg  
June 14, 1919      July 21, 1928  
(blank)      Jan 14, 2002  
Till we meet again

Adolf **HUISMAN**  
April 10,      April 1,  
1911      1883  
He who promised is faithful  
Hebrews 10:23

Bernardus  
**COLENBRANDER**  
Oct 19      Jan 25  
1907      2003  
Till the day dawns

Marnie  
**HASTINGS**  
(nee Margaret J. HALL)  
Remembered always  
1940-1991

**EWERT**  
Tyler Peter  
Jan 17      July 16  
1968      1995  
TWM always

**EWERT**  
Frank Klassen  
April 1      Dec 26  
1931      2002  
To the glory of his Grace



Old West section – Row 11

ROW 11

**VAUGHN**

John (blank)  
1906-1998  
Forever remembered

**VAUGHAN**

In loving memory of  
1869 James Arthur 1928  
1868 Francedess 1935  
1892 Nellie Amelia 1920  
1895 Ernest Elger 1919

**LANCASTER**

Jane Frances 1872-1943

**SPEARS**

In loving memory of  
Arthur 1898 – 1919  
Samuel 1860 – 1935  
Lovely memories

**MacDOUGALL**

Linda Marie  
1956-1957

**MASSEY**

In loving memory of  
Claude Henry  
1906-1949

Vina E. **MASSEY**

1905-1990  
At Rest

**MacDOUGALL**

A Lorne Thelma A.  
1932- (blank) 1931-1999  
Always together

**PAYNE**

Helen Richmond Archie  
1880-1931 1881-1957  
Forever with the Lord

curb

**PAYNE**

In loving memory of  
Win **TULLY**  
1909-1974  
Rest in peace

**McCOLM**

In loving memory of  
Mary 1865-1954  
William 1865-1939  
Charles 1828-1916

**BARNES**

John G. Marjorie M.  
1898-1982 1906-1965  
Peace, perfect peace

**REMPEL**

In memory of a beloved  
Mother and wife  
1877 Elizabeth 1965  
Life's work well done

base

\_\_\_O \_\_A

Old West section – Row 11 cont'd and Row 12

**MONAHAN**  
Leslie David  
1913-1993  
Rest in peace

In Memory of  
Richard **DUNLEAVY**  
1880-1966

(cross)  
**THROSSELL**  
In memory of our beloved mother  
1883 Mabel Ellen 1963  
Asleep in Jesus

(stone in poor condition)

\_aura **McLEAN**  
1898

From 1970 recording

In loving memory of  
Laura **McLEAN**  
Nee Laura M. E. Benz  
July 29, 1898  
July 3, 1925

ROW 12

**CHERRY**  
In loving memory of  
Mother  
1899 Agnes T. 1962  
Rest in peace

**MOORE**  
Percy Elizabeth  
1908-1985 1898-1998

**CAMERON**  
In loving memory of  
1875 Donald 1957  
At rest

Beside GODDARD

Our Daughter  
Marion **McKNIGHT**  
Nov 29, 1927 – Nov 29, 1977

**GODDARD**  
In loving memory of  
Father Mother  
George Wallace Lydia Maria  
1893-1964 1896-1958

Old West section – Row 12 cont'd

(truck)

**GODDARD**

George	Annie
Alexander	Elizabeth
Nov 9, 1921	Sept 27, 1928
Oct 21, 1998	(blank)

**ANDERSON**

In loving memory of  
Eric Edwin      Anne Boleyn  
1884-1951      1886-1962  
At rest

**McKEE**

Dad	Momma
Joseph	Kathleen R.
1898-1965	1903-1992

At peace

In memory of  
Jane **DUNLEAVY**  
1885-1962

(Large family stone)

**BARTON**

Mother	Father
Charlotte	John G.
1841-1919	1838-1930
Annie	Thomas S.
1874-1897	1884-1955
Robert	Wm. Steven
1868-1958	1870-1959

**TULLY**

In loving memory of my husband  
1916 Doug 1962  
Till we meet again

**HAGELSTEIN**

In loving memory of  
Christian W.      Henrietta F.  
1849-1925      1861-1916  
At Rest

Elizabeth Jane **McADAM**  
1854 – Aug 15, 1923

Whithorn      Langley  
Scotland      Canada

Placed by  
Great nieces & nephews in 2002

**HAGELSTEIN**

In loving memory of  
(blank)      Ruth A.  
1903-1960

**THROSSELL**

In memory of our dear Dad  
1883 Jesse 1962  
Present with the Lord

In loving memory of  
Emily Lydia **McFARLAND**  
1887-1965

Old West section – Row 12 cont'd and Row 13

In memory of  
Duncan **BUIE**  
Born Paisley, Ontario  
1855-1924  
Also his wife  
Elizabeth Cochran  
1847-1937  
Gone home

In loving memory of  
Mabel  
Wife of E. **BUIE**  
1887-1958

In loving memory of  
Eart M. **BUIE**  
1884-1969

Row 13

Sacred to the memory of  
Frederick William **MARSH**  
3<sup>rd</sup> son of the late  
Major Augustus Leacock **MARSH**  
55<sup>th</sup> The Border Regiment  
Who died at Fern Ridge  
April 26, 1918  
Thy mercy is everlasting

**HANSEN**  
In memory of beloved father  
1890 Karl 1962  
Gone but not forgotten

In loving memory of  
Mother          Father  
Harriet          Alexander  
1854-1902      1852-1933

**PETTY**  
John L.    G. Bernice  
1913-1997    1916- (blank)  
Together forever

**CAMERON**  
Anne          William M.  
1882-1902      1892-1965  
At rest

**PETTY**  
Arthur L. 1911 – 1914  
William H. 1874 – 1942  
Ellen G. 1885 – 1966

Irene May **BROWN**  
Died March 27, 1904  
Age 2 mos & 17 days  
(unreadable inscription)

Arthur Lester **PETTY**  
Born November 4, 1911  
Died June 13, 1914

Frances **HEBERT**  
July 1          Mar 8  
1940          2002  
In our hearts forever

Old West section – Row 13 cont'd and Rows 14 and 15

In memory of mother  
Rose Alice **O'CONNOR**  
1896-1965

(cross) Dad  
In loving memory of  
Cornelius  
**PENNER**  
1892-1966

Row 14 (starts 1/3 in)

**LAMONT**  
In loving memory of  
1889 William James 1965  
Elizabeth Catherine  
Lillian Kathleen

**BOSSLEY**  
In memory of a beloved  
Mother and grandmother  
1881 Annie 1962  
Now cometh rest

**TAYLOR**  
In memory of  
Albert Edwin  
1874-1966

In memory of  
G T. **JACKSON**  
1867-1924  
Patience **JACKSON**  
1865-1935  
G. **KEY**  
1867-1943  
At Rest

Anton **WICK**  
1859-1962

**WATSON**  
Dad Mom  
John Eva  
1882-1969 1894-1982  
In loving memory of

**LAKING**  
In loving memory of  
1898 J. E. Milton 1959  
1925 Leila Evelyn 1925  
1948 John Allan 1948

**MOORING**  
In loving memory of  
Mary Ellen Charles L.  
1897-1995 1893-1984

In loving memory of  
Ida **LAKING**  
1903-1986

Old West Section – Row 15  
Row 15

**BEATON**

1866 Piper Kenneth 1949  
1876 Annie 1955  
1889 Margaret Rostock 1953

**BEATON**

In loving memory of  
1845 Annie 1908  
1838 Alexander 1908  
At rest

In loving memory of  
Finlay **MACPHERSON**  
1842 – 1923  
And of  
Agnes Miller, his wife  
1843-1913

(large cairn – front)

Sarah **MURPHY**  
1841-1919  
Alexander **MURPHY**  
1865-1921  
In loving memory of  
Archibald **MURPHY**  
1837-1927

(side)

Peter Duncan **MURPHY**  
Son of Archibald & Sarah **MURPHY**  
1869-1887  
He is not dead but sleepeth  
James Campbell **MURPHY**  
1863-1901  
Frances May **MURPHY**  
1900-1907

(large family cairn)

Edward **MILTON**  
Died February 1, 1907  
Aged 44 years  
Daniel **MILTON**  
1872-1909  
Albert **MILTON**  
February 17, 1860  
April 21, 1932  
Luetta **MILTON**  
1873-1947  
Ernest Lytle **MILTON**  
1895-1954  
Emma M. **MILTON**  
1899-1966  
Baby **MILTON**  
March 25, 1899  
April 5, 1899  
Edward Campbell **MILTON**  
April 28, 1907  
June 1, 1912

(bottom of MILTON FAMILY cairn  
Suffer little children to come unto me  
And forbid them not for such is the  
Kingdom of Heaven.

**LAMONT**

In loving memory of  
1889 William James 1966  
Elizabeth Catherine  
Lillian Kathleen  
At rest  
(no dates for last two)

**TAYLOR**

In memory of  
Albert Edwin  
1874-1966

Old West Section – Row 15 cont'd

**REUSCH**

In memory of a beloved  
Husband and father  
1888 Adam Philip 1965  
Till we meet again

Father  
James Henry **LIGHTBROWN**  
1888-1971

**REUSCH**

In loving memory of a beloved  
Mother and grandmother  
1906 Emma 1991  
Till we meet again

(Masonic emblem)

**PORTER**

In loving memory of  
Robert Roy  
1895-1963  
At Rest

In loving memory of  
Margaret Elizabeth **PORTER**  
Beloved wife of George **PORTER**  
Born July 17, 1856  
Died Dec. 26, 1911  
Rest in peace  
George **PORTER**  
1857-1921

Husband, dad & papa  
Philp Eldon

**PORTER**

May 3, 1925 – Dec 26, 1997

In Memory of our son

Mark Eldon **PORTER**

1957-1969

Someday we'll understand

**MOORING**

In loving memory of  
1902 Alexander Ross 1958  
Gone but not forgotten

**MATHESON**

In loving memory of

Father

1878 Dougal 1917

Mother

1879 Jennet 1956

Just away

John **BOYES**

1860-1896

Catherine **POLSON**

1915-1962

Gone but not forgotten

Old West section – Row 16

ROW 16

In memory of  
Walter A. **MILBURN**  
Died June 14, 1903  
Aged 18 years, 5 months, 23 days  
We part but not forever  
There will be a glorious morn  
They who love the Saviour  
Never know a long farewell

(small stone buried in grass)

**MILBURN** (nothing more)

William John  
**McFARLAND**  
1879-1962

In memory of  
Wm **THORN**  
1856-1920

Neil **BEATON**  
1814-1908  
His wife  
Christie McRae  
1819-1901  
Natives of Glenelg, Scotland  
Alex N. **BEATON**  
1858-1904  
Native of Quebec

Herbert Thomas  
**BEATON**  
Feb 17, 1932 – April 25, 1986  
Together forever

**BEATON**  
In loving memory of  
1884 Donald N. 1956  
1884 Mary Anne 1966

**BEATON**  
Daniel Thomas  
April 26 (train engine) Feb 10  
1962 1999  
Fondly loved & deeply mourned

In loving memory of our father  
Leonard **RAYNER**  
1903-1976

MacAULAY  
Hugh Nelina Stewart Harriet  
1878-1967 1889-1971 1875-1965  
In loving memory of

(small stones buried in grass with just  
the following names)

**A. McRAE**  
**McGASKILL**  
Father  
Mother

Uncle  
Archie **McRAE**  
Father  
Roderick **McCASKILL**  
1854-1987  
Mother  
Catherine **McCASKILL**  
God's greatest gift - remembrance



Old West section- Row 16

**JOHNSON**

In loving memory of a beloved  
Husband and father  
1879 Duncan 1962  
Gone but not forgotten

Father

In Memoriam  
Archibald **NICHOLSON**  
Died January 4, 1924  
Aged 48 years  
At rest

Mary **NICHOLSON**  
Wife of Armichael  
Oct 31, 1843 – Dec 31, 1938

In loving memory of  
Father  
Armichael **NICHOLSON**  
1842-1926  
At rest

**BOTHWELL**

Mother	Father
Mary Anne	William
1853-1941	1847-1900
Uncle	Uncle
James	Thomas
Died 1922	Died 1930

Our baby

W. Stewart **MATHESON**  
1915-1917

And the angels will watch over you

Arthur L. 1911 – 1914  
William H. 1874 – 1942  
Ellen G. 1885 – 1966

Charles William **POLLARD**

Died January 12, 1913

Aged 56 years

“epitaph unreadable”

Mary Anne **POLLARD**  
1857-1941

Roland died 1913 age 56  
(no family name)

Old West section- Row 17

ROW 17

Harry C. **PERRY**  
1913-1914  
Our loved one

Effie BOHANNAN  
Wife of  
Donald **CAMPBELL**  
1828-1910  
Native of Isle of Skye

**GARDINER**  
Bruce Gladys  
1911-1990 1907-2004  
Loving memories

**STEEL**  
In loving memory of  
1871 Maggie 1949  
1866 Fred 1953

Brett D. **PERRIE**  
1868-1990  
In loving memory of

In memory of  
George 1909-1966  
Edward 1911-1963  
**KING**

John **PERRIE**  
1922-1989  
In loving memory of

In loving memory of  
Robert Cecil **SMITH**  
Sept 9, 1900 – May 31, 1983

**PERRY**  
Eldon Lorne  
1924-1992  
In Jehovah's memory

In loving memory of  
Clara K. **SMITH**  
(nee HALLACK)  
May 17, 1901 – April 18, 1993

In loving memory of  
Euphemia Mary **GAMBLE**  
1897-1959  
Amor Omnia Vincit

Mother and Father  
In loving memory of  
Martha J., wife of H. L. **HALLACK**  
1874-1931  
Hugh LeRoy **HALLACK**  
1872-1954  
At rest

Blank base

Old West section- Row 17 cont'd and Row 18

Base perhaps belongs to

Edna Tressa HALLACK  
Born February 10, 1911  
Died January 7, 1914  
(not seen in 2005)

**JOHNSTON**

In memory of a beloved  
Wife and Mother  
1888 Horona Agnes 1967  
Gone but not forgotten

**McINNES**

At Rest  
Margaret McKinnon  
Beloved wife of  
Fergus **McINNES**  
Born January 7, 1842  
Died July 5, 1898  
William John **McINNES**  
Born May 6, 1882  
Died January 17, 1902  
Angus **McINNES**  
Died June 29, 1917 aged 48 yrs.

463308

Private  
Stanley W. **JEFFERSON**  
3<sup>rd</sup> Pioneer Batt'n C.E.F.  
19 January 1921

**ROW 18**

**HINDLEY**

In loving memory of  
1891 Frederick 1962  
Life's work well done

(cairn)

May Elizabeth Porter  
Beloved wife of  
Charles H. **HOPKINS**  
Born July 11, 1878  
Died Dec 21, 1915  
Though lost to sight  
To memory dear

(on side of Hopkins cairn)

To the memory of  
Edith  
Daughter of Levi & Elizabeth **HOPKINS**  
Born December 10, 1881  
Died August 15, 1901  
Budded on earth to bloom in heaven

**Old West- Row 18 cont'd and between 18 and Row 19**

(cairn) In loving memory of  
Levi 1846-1921  
Elizabeth 1856-1949

**HOPKINS**

Elizabeth 1896-1957  
John 1890-1964  
James 1898-1964

In loving memory of  
August **GRASSMUCK**  
1910-1986

In loving memory of  
Jurgen **GRASSMUCK**  
12 Nov 1941 - 2 Aug 1989

In loving memory of  
Buddy  
Winton A. **HARDY**  
Some day we will understand

**BETWEEN ROWS 18 & 19**

Gone but not forgotten  
Allen J. **REMPEL**  
1946-1966

Mary **REMPEL**  
Dec 10 Dec 3  
1917 1999  
Ever loved, ever remembered

In loving memory of  
George G. **REMPEL**  
1905-1997  
Loved by all

Wife and Mother  
Johana **ANDREAS**  
1901-1990

Husband and Father  
Anton **ANDREAS**  
1895-1966

Curb stone – **MURCHISON**

**MURCHISON**  
In loving memory of  
Ales Amelia Sara  
1864-1944 1870-1956  
At Rest

**Old West - Row between 18 and Row 19**

Charles Barry  
**WOOD**  
1957-1970

27146 Private  
Daniel **McINNES**  
7<sup>th</sup> Batt'n C.E.F.  
30 May 1920  
He gave his life that others  
Might enjoy liberty

(cairn) Roderick **McINNES**  
1849-1899  
Also his wife, Isabella  
1846-1900

(side)  
Charles 1861-1945  
Alice 1878-1926  
Roderick 1867-1918  
Naomi 1878-1956

McInnes cairn cont'd  
(side)

Wm. J. **McINNES** 1876-1899  
Margaret E. **McINNES** 1890-1908  
Alice Isabella **McINNES** 1900-1909

Elodia **McINNES**  
1908-1992  
Just Away

Bruce **McINNES**  
1907-1942  
Sadly missed

Karen M. **FEHR**  
1959-1962  
Asleep in the arms of Jesus

**POPPY**  
In loving memory of  
David William  
1861-1957  
Sarah Jane  
1873-1960  
Life's work well done

Old West - Row 19

ROW 19

In loving memory of  
James **LIVINGSTONE**  
1827-1903  
Catherine **LIVINGSTONE**  
1837-1921  
John **LIVINGSTONE**  
1863-1912  
Annie **GOOSTREY**  
1839-1916  
Robert **LIVINGSTONE**  
1858-1924  
At rest

Beatrice Olivia  
1898-1924  
In loving memory of

In memory of a loving wife & mother  
Gertrude Annabelle **SHANNON**  
Died January 4, 1927  
Aged 30 years

**SHANNON**  
John Wesley  
1882-1966  
In loving memory of

**SHANNON**  
Thomas David  
1880-1967  
In loving memory of

(poor condition)

Eleanor Bradley **SHANNON**  
1876-1948

**SHANNON**  
Samuel Howard, O.B.E.  
1875-1966  
In loving memory of

**SHANNON**  
In loving memory of  
Thomas **SHANNON**  
Born March 24, 1843  
Died March 18, 1909  
Mary Robertson **SHANNON**  
Born 1853  
Died 1931  
At Rest

**BOARDMAN**  
In loving memory of  
Clarence Douglas Annie Edith  
1891-1968 1895-1992  
Till we meet again

Father  
Frank **KROBATH**  
1921-1966

Dorothy L. **GARD**  
1897-1992  
In loving memory of

Walter **GARD**  
Private  
46<sup>th</sup> Batt'n C.E.F.  
1 October 1970  
Age 85

Old West - Row 19 cont'd and Row 20

Alexander Isabella  
Died Dec 23, 1919 Died Aug 18, 1913

**MURCHISON**

James Beaton Annie  
Died Dec 23, 1915 Aged 6 yrs. 6 mos  
Stanley  
Aged 2 yrs. 8 mos

**GORE**

1905 Marcia L. 1981  
1904 Robert D. 1998  
Forever remembered

Row 20

**MONAHAN**

In loving memory of  
Granddad  
Simon passed away 1915  
Grandmother  
Margaret passed away 1931  
At rest

Fredrick Henry

**MASSEY**

1939-2004  
Fondly remembered

**REID**

In memory of a beloved Father  
1864 Orick A. 1948  
The Lord is my Shepherd

In loving memory of  
Isabella McDonald  
Beloved wife of David **LAMB**  
Died May 2, 1927  
Aged 68 years  
David LAMB  
1844-1937  
Till we meet again

In loving memory of  
Christen **ISAACSON**  
1842-1926

Ida Kathleen **RICHARDSON**

Rest in peace  
1908-1990

**THOMSON**

In loving memory of  
Kathleen Ann  
Born May 8, 1962  
Died May 9, 1962  
Our loved one

Old West - Row 20 cont'd

**SHANNON**

Mary Jane  
1876-1964  
At rest

**WATSON**

Andrew W. Annie H.  
1863-1949 1885-1979  
1881-1946 1887-1981  
Till we meet again

**SHANNON**

George Walkem  
1878-1969  
In loving memory of

2 markers in Chinese characters  
Translations

**Isamu SUGAYA**

Died 30 November during the first year  
of the Taisho Period (1912)

(poor condition, illegible)

\_\_\_\_\_ **R** \_\_\_\_\_ **OR**  
1933?

(The third son of Harujiro Sugaya, born in,  
Fuju village in Katorai County,  
Chiba Prefecture, Japan)

**Chiyoko OIKAWA**

Died 2 September in the 11<sup>th</sup> year of  
The Taisho Period (1922)  
(Second daughter of Shonosuke Oikawa)

In loving memory of  
William **CADGER**  
1886-1966  
At rest

**KING**

In loving memory of our mother  
Theresia Anna  
1892-1965  
Rest in peace

**MacDONALD**  
In loving memory of  
Hugh Francis  
1886-1966

**BRADEN**

Robert A. **BRADEN**  
1841-1921  
His wife Janet McKinnon  
1844-1920  
And their children  
Sarah and Charles  
Buried at Maple Ridge

In loving memory of  
Otis B. **REID**  
1877-1921  
At rest



Old West - Row 21

ROW 21

In loving memory of my dear husband

August **PETERSON**

Born May 12, 1862

Died June 5, 1917

In loving memory of

**MILLER**

Augusta Cymbeline

(nee Shields)

1911-1995

**MONAHAN**

In loving memory of mother

1903 Ellen Jessie 1961

Till we meet again

In Beloved Memory

Emily Maud **SHIELDS**

May 23, 1822

Conrad

Sept 27, 1908

Albert Hugh

Aug 14, 1912

At rest

**MONAHAN**

Randall Brent

1957-1997

Loved and always remembered

**MONAHAN**

In memory of our beloved son

1952 Robert James 1971

Gone but not forgotten

(stone in poor condition)

Albert **HUCN or HUCH**

May 14, 1911

**MONAHAN**

Richard Paul

1954-1995

At rest

**PORTER**

In loving memory of our daughter

1935 Arlene Marr Marks 1971

P.Y. E. A. Nellie

1890-1988 1894-1974

Forever loved and deeply mourned

James H. **MONAHAN**  
Rifleman 216 Batt'n C.E.F.  
25 July, 1954  
Aged 62

**RAMSEY**  
Thomas George  
1875-1948  
Abide with me

In loving memory of

**CAMPBELL**

Elizabeth Jane Donald McIntyre

1885-1962 1885-1985

Old West – Row 21 cont'd

Mary J. **RAMSEY**  
1850-1924  
Wellington G. R. **RAMSEY**  
1873-1939  
S. Gertrude **RAMSEY**  
1887-1964

William  
Son of  
George and Jane  
**SEDLEY**  
Marie 1905  
Died 35 years

In loving memory of  
L. B. (Bud) **DALY**  
1897-1966

In memory of  
John **JACKSON**  
Of Greenock, Ontario  
Who was killed by a falling tree  
Here on 25 December, 1892  
Aged 53 years  
Remember now as you pass by  
As you are now so once was I  
As I am now you soon shall be  
So now prepare to follow me

**THOMSON**  
In loving memory of  
Robert Walter  
1867-1943

**KING**  
In memory of a beloved  
Husband & Father  
1893 August Karl 1962  
Rest in peace

In loving memory of  
**JOHNSON**  
David R.  
1917-1981

Matilda **JOHNSON**  
1879-1978  
Always remembered

Andres **JOHANSON**  
Born February 10, 1853  
Died December 15, 1927  
Frederick JOHANSON  
Born March 25, 1850  
Died April 21, 1894

Old West section- Row 22

Row 22 (by road)

**PANTENBURG**

In loving memory of  
1891 Joseph 1965  
Till we meet again

**LEURQUIN**

In memory of a beloved  
Husband and father  
1931 Marcel Joseph 1965  
Fondly loved and deeply mourned

1905-1965

William E. **SNOWDEN**  
(army crest)

**BEVERCOMBE**

In loving memory of  
1893 Floyd 1977  
1899 Margaret 1987

Robert  
**BEVERCOMBE**  
1920-1987

Joan Mary  
**SMITH**  
1921-1985

**HUNT**

In loving memory of mother  
1878 Sarah Almeda 1965  
At rest

**FRIESEN (ISAAK)**

Our beloved mother  
1901 Justina 1986  
Forever with the Lord

**ISAAK**

In memory of a beloved  
Husband and father  
1903 Cornelius 1965  
The Lord is my shepherd

**ROBINSON**

John Samuel  
1876-1968

**LEVINSKY**

In loving memory of  
William  
1892-1965  
Mary 1895-1965  
Beloved Father and Mother

**DIFFIN**

In loving memory of  
1870 Mary Ann 1964  
Life's work well done

In memory of my wife  
Donna M. **WILKINSON**  
1937-1963

**Mathide RINDE**

1896-1963  
I am the resurrection and the life  
He that believeth in me tho he were  
Dead yet shall he live

Old West - Row 22 cont'd

**MAMAN**

1922 Jeannine Celestagne 1963  
Vos Enfants qui vous aiment  
Gisele and Denise

**BECKER**

In loving memory of  
Ed  
76 years of age  
Gone but not forgotten

In loving memory of mother  
Winnifred Eleanor **STREET**  
1903-1963

William H. **THOMPSON**  
Father  
1892-1973

**HUDON**

In loving memory of Father  
1905 Albert Joseph 1965  
Rest in peace

**ELSEY (DODD)**  
Florence Muriel  
1905-2003

**DODD**

Arthur James Andres  
1900-1965  
In loving memory of

**LAMB**

John Henry  
1882-1963  
In loving memory of

**LAMB**

Florence Mary  
1898-1988  
In loving memory of

**PHEASEY**

In memory of a beloved  
Wife and Mother  
1877 Helen 1964  
Till we meet again

**PHEASEY**

In memory of a beloved  
Husband and Father  
1881 George 1964  
Till we meet again

Old East (cenotaph area) walked south to north

ROW 1

**MACIEJKO**

Emile  
1893-1988  
In loving memory of

**MACIEJKO**

Jack  
1893-1963  
In loving memory of

Clarence C.      Audrey L.  
1916-2000      1927- (blank)

**REYNOLDS**

Kandace E.  
1954-1954

**LOWE**

In loving memory of  
1929 Donald James 1963  
Now cometh rest

(cross)      Father  
August G. **BELANSKY**  
1893-1963

(cross)  
Sidney J. **BUMSTEAD**  
Sergeant  
Wiltshire Regiment  
23 Dec 1972      Age 86

**BUMSTEAD**

Amy Mona  
Feb 24      Apr 3  
1902      1999  
Jesus loves me

**ALEXANDER**

Alfred Ernest  
August 12, 1886  
January 8, 1963

**ALEXANDER**

Maud Nancy  
Jul. 9, 1886 – Dec 25, 1982

(Christ)      Vern **HARPER**  
1905-1997

(Christ)      Catherine Mary **HARPER**  
Dear to our hearts  
1919-1997

**BEATON**

In loving memory of  
William John Campbell  
1890-1985  
Loving Dad & grandpa

**BEATON**

In loving memory of  
Margaret G.  
1891-1974  
Gone but not forgotten

Old East (cenotaph area) row 2

Row 2

**MORELLI**  
1922 Frederick 1977  
In loving memory of

**MORELLI**  
In loving memory of  
Father  
1879 Dominico 1955  
Just away

**MORELLI**  
In loving memory of  
Mother Sister  
A. Marie Ada  
1884-1950 1909-1928

In loving memory of  
Robert **WARMAN**  
1910-1929  
Alfred **WARMAN**  
1882-1937  
Ada (WARMAN) **ADAMS**  
1888-1962

In loving memory of  
Martin **FRIESEN**  
1888-1986

In loving memory of  
Matilda **FRIESEN**  
1898-1975

Curb stones **YONG**  
**LANG**

**KIRKPATRICK**  
Florence & Gordon  
Precious memories (no dates)

Mother  
Mary **EVANS**  
1878-1965

Old East (cenotaph area) row 3

Row 3

**TOON**

In loving memory of

Alphaeus                      Margaret  
1885-1953                      1913-1928

Until the day break

In loving memory of

James S. **FITCHET**  
1855-1929

In Loving memories of

**FITCHET**

Husband                      wife  
Allan S.                      Matilda S.  
1889-1949                      1862-1948

At Rest

**STENSTROM**

Raymond Murry  
1939-1998

Husband, father & papa  
Rest in peace

**JUSTUS**

Harold Wayne  
1939-1993

Beloved son of  
Earl and Gertrude

To the memory of our  
Beloved husband & father  
Earl James **JUSTUS**  
1900-1963

**Gertrude JUSTUS**

Beloved wife, mother, grandmother

And great grandmother

Feb 3, 1908 – June 18, 2001

**WALKER**

John Samuel  
1838-1931

Annie Marie  
1860-1933

Frances Martha  
1840-1936

To memory ever dear

**Donald CHARLES**

Jan – Aug 1933

In loving memory of

Charles A. **MILLS**  
1882-1937

At rest (Masonic emblem)

**MILLS**

Catherine Isabella  
(nee McLEOD)

1894-1985

Dearly loved by family & friends

**Agnes McLEOD**

1862-1962

Old East (cenotaph area) row 3 cont'd

Stone in poor condition – letters missing

Joh\_ K \_\_\_\_\_  
ILM  
\_\_O\_ 1933

Is this the above stone? (from 1970s)

**UICK**  
In loving memory of  
John  
1908-1933

**UICK**  
1872 John 1935  
1874 Elizabeth 1950  
To memory ever dear

Ivan **RAWLEK**  
In loving memory of  
(Orthodox cross) 1911-1966

Annie **RAWLEK**  
In loving memory of  
1914 (Orthodox cross) 1990

**MURDOCK**  
In loving memory of  
Father  
1881 John G. 1964  
Gone but not forgotten

**FORSTER**  
Charles Douglas  
Jan 24 Sept 15  
1923 2002  
Gone fishing

**FORSTER**  
Bettina (Betty)  
May 29 Apr. 20  
1925 1994  
Wife, mother, grandmother &  
Good friend

**SCARFF**  
Pilot officer  
David Burgess Olive (Wynn)  
Winnifred  
1919- blank 1919-2000  
Promoted to glory  
Your love will live together  
(Salvation Army emblem)

(cross)  
Edwin D. **TAYLOR**  
Sapper RCE  
1916-2003  
Lest we forget

(cross)  
Russell E. **McCALL**  
F/Sgt RCAF  
1914-1999  
Lest we forget

(cross)  
Grace M. Stanley F.  
British Forces (blank)  
W.R.N.S.  
1924-1995

**STEADMAN**



Old East (cenotaph area) row 3 cont'd and Row 4

James Arthur **PYNN**  
Buxton, Eng. Aug 3, 1909  
Aldergrove Apr. 28, 2001  
Pioneer, husband, father  
Cpl, RCAF (WW II)  
A Work of Art

Loving parents  
**WAGNER**  
Emil Mary  
1907-2003 1909-2004  
Forever in our hearts

Frances Mary **PYNN**  
Hawkesbury, Ont. May 31, 1916  
Aldergrove Aug 27, 2003  
Love of family, support of community,  
Enthusiasm of life  
Her smile shall endure

**COUTTS**  
Melville Lois  
1921- blank 1922- blank  
Forever with the Lord

**BEAVEN**  
Till we meet again  
Thomas G. (blank)  
1919-2005  
In a better place

Row 4

Edward  
1917-1999  
**SAUNDERS**  
Asleep in Jesus

**THIERY**  
In loving memory of  
Clement J. (blank)  
1923-1998

Beloved brother  
Corny **DERKSEN**  
Aug 14, 1932 – Oct 29, 1998  
In God's loving care

**BREMMER**  
(blank) Joyce  
1930-1998  
Together forever

Old East (cenotaph area) row 4 cont'd and Row 5

(rosary and cross)

In loving memory of mother  
Maria **LAVIGNE**  
1900-1998

**HOPSON**  
George Arthur      Marjorie Edith  
1916-1998      1922- blank  
Rest in peace

Debra **DECK**  
1957-1997  
To everything there is a season

Row 5

In loving memory of  
Rose, beloved wife of  
W. T. **EGGINS**  
1874-1927  
William Thomas  
1874-1955  
**EGGINS**

**EGGINS**  
1908    Allan    1983  
Ever remembered, forever loved

Ellen **JONES**  
1902-1993  
Remembered with love

**GIBSON**  
Collin T.      1913-1933  
Joseph      1883-1971  
Olive May      1889-1971

In memory of  
George **INGRAM**  
1856-1934

**McBURNIE**  
In loving memory of  
Father      Mother  
George      Clara P.  
1877-1977      1886-1959

**KIRKPATRICK**  
Patricia Edith  
1935-1981  
Precious memories

Father  
Ronald C. **CLOSE**  
1906-1966

Old East (cenotaph area) row 5 cont'd and Row 6

Mother  
Helen G. **CLOSE**  
1908-1971

Till we meet again  
**HINMAN**  
Clarence (cross) Jessie  
1923-2002 1922- blank  
Veteran of D-Day WW II

**John R. SANDERSON**  
Father  
1889-1964  
In loving memory

**McKAY**  
Married Jan 22, 1944  
Pauline Germaine  
(Andrews)  
Aug 13, 1921 – July 10, 2004  
Beloved wife, mother & grandmother

(cross)  
Albert **APPLEYARD**  
Private  
R.C.A.S.C.  
16 March 1991 Age 79

**McKAY**  
Daniel Wallace  
Jan 25, 1921 - Mar 15, 2005  
Canadian Merchant Navy  
1939-1945  
Beloved husband, father &  
grandfather

Wilfred J. **COTTRELL**  
Sigmn RCS  
1920-1997  
Lest we forget

**PERKINS**  
Harry (blank)  
1905-2003  
Rest in peace

Row 6

**GRIMSDICK**  
Mother  
1879 Elizabeth 1929  
Rest in peace

**GRIMSDICK**  
Dennis Ellen  
1917-1996 1910-1990  
In the valley of the Fraser

Capt. John D. **GRIMSDICK**, O.B.E.  
108<sup>th</sup> Battn C.E.F.  
  
9 November 1943

**JONES**  
In memory of a beloved  
husband & father  
1890 Frederick W. 1962  
Rest in peace

Old East (cenotaph area) Row 6

**ESPIN**

In loving memory of  
Father      Mother  
George      Maude Elizabeth  
1880-1932      1890-1971  
At rest

**SORENSEN**

In loving memory of  
Dad & grandfather  
Frode Jul "Slim"  
1909-1986

Cracked stone

**BLAIR**

Father      Mother  
George I.      Elizabeth  
1863-1933      1878-1943

**BLAIR**

Richard A.  
Beloved son of  
Mr. & Mrs. W. C. Blair  
May 1958      Nov 1958

**BLAIR**

Robert George  
1898-1977  
Rest in peace

Base but no names/dates

**REMPEL**

In loving memory of  
Father      Mother  
Henry G.      Mary  
1901-1965      1910-1981  
Till we meet again

In memory of

William Thomas

**DAVIES**

1920 (Canadian Legion) 1988

(cross)

Robert B. **HANNAH**

Corporal

BC Regiment

26 Jan 1939      Age 72

(cross)

James William **DAY**

Private

R.C.A.S.C.

14 May 1989      Age 65

(cross)

William E. **BRASS**

Gunner

R.C.A.

19 Sept 1989      Age 69

**BRASS**

Dorothy M.

1906-1993

In loving memory of

Section OE (cenotaph area) Row 6 cont'd

(cross)

Frank G. **HALL**  
Lance Bombardier  
RCA  
3 November 1992      Age 68

**GAUTHIER**

Marcel Joseph  
1920-1998

Donald Currie      (piper)

**BEAMISH**

July 7, 1920 – June 26, 1987  
Father and grandfather

David R. **HILL**

1924 (artillery emblem) 1996  
Gone but not forgotten  
Bob, Sharon & Barbara

**LANZ**

Donald L.      Audrey M.  
RCEMG  
1925-2001      1929- (blank)  
(Chevrolet car)  
Together forever

Born in Scotland

**MUCKART**

James      Elizabeth  
1913-2001      1908-2004  
Rest in peace

**McANINCH**

Gordon Leslie  
Apr 20      July 2  
1920      2001  
Gone with the wind  
(photo of sailboat)

(Canadian Army – Air Force emblems)

**PRICE**

Bernard      Gwendolen E.  
1923-1999      1921-2003  
To live in hearts we leave behind  
Is not to die

Section OE (cenotaph area) Row 7

ROW 7

**BREITKREUZ**

1938 Ervin 1998  
1941 Lillian (blank)  
Forever with the Lord

Helen **HULL**  
1910-1999  
In Memory

**SCHAFFRIK**

Alexander	Lucy		
Feb 14	Dec 10	Apr 22	Oct 12
1930	1999	1932	2002

Annie May **FEE**  
1911-2000  
Enjoying the opera of the  
Angels with Bill

**DAVIES**

Cecil Edwin (blank)  
1917-1999  
In loving memory of

(photo) Kenneth Neil **PETERS**  
June 29, 1960  
July 7, 1999  
Not your average breed of man

**RODGERS**

In loving memory of  
Father Mother  
H. G. Berrie M. J. Jean  
1900-1965 1903-2002  
At Rest

**ROBERTSON**

Florence Alice  
1927-1976  
Precious memories

In loving memory of our  
Dad & Grandad  
William O. **McRAE**  
Jan 5 (Canadian legion) 1987

Ian Robert  
**BLAIR**  
1918-1986  
Life's work well done

In memory  
Albert **STEPHENSON**  
1919-1985

In loving memory of  
Doris Pearl **STEPHENSON**  
February 1918 March 2003  
First Memorial Funeral Service  
Aldergrove, BC

Section OE (cenotaph area) Row 7 cont'd

Loving husband and father  
A. L. **LINDSAY**  
1922-1984

**WATERS**

In loving memory of  
Benny S. (blank)

**LINDAHL**

Helger	Johanna
1908-1984	1915-1998

**EMERSON**

1913	Edward James	1991
1917	Frances Ruth	2002

In loving memory

Richard D. **DAVIES**  
C.F.N. R.C.E.M.E.  
1918-1991  
Lest we forget

(cross)

Thomas **TREMAIN**  
Lance Bombardier  
RCA  
6 Dec 1986      Age 72

**PETERS**

Father  
Pte. Derwood Belmont  
P.P.C.L.I.  
1923-1988  
Mother  
Pte May Christina  
C.W.A.C.  
1923- (blank)  
Always remembered

**HALLDORSON**

Beloved husband & father Capt. Martin B. 1929-1995	beloved wife & mother Lori R. 1937-(blank) At home with the Lord
---	--

Section OE (cenotaph area) Row 8

Row 8

**BRANDOW**

Ellen Jane  
1863-1943  
Norman Clifford  
1907-1929

**SOYKI**

ILM of a beloved wife & mother  
1891 Antonia 1963  
At rest

**HAYTER**

In loving memory of  
1905 Russel Henry 1962  
Just away

**PETERS**

Father Mother  
Pte. Derwood Belmont  
P.P.C.L.I.  
1923-1988  
Pte. May Christina  
C.W.A.C.  
1923 – (blank)  
Always remembered

**RICHARDSON**

In loving memory of  
Harvey A. Thomas A.  
1883-1931 1881-1956  
Fondly loved & deeply mourned

**HALLORDSON**

Beloved husband beloved wife  
& father & mother  
Capt. Martin B. Lori R.  
1929-1995 1937- (blank)  
At home with the Lord

In memory of  
Annie **JACK**  
1888-1977  
Rest in peace

In memory of  
Frederick (Ted)  
**CANNELL**  
1923-1941

**MOIR**

In loving memory of  
Father Mother  
George R. Christian  
1879-1933 1877-1955



Old East (cenotaph area) Row 9

ROW 9

**BROOKS**

In loving memory of  
Kathleen  
1908-1972

**ROOSEN**

Ottar Hilmar  
1902-1984  
For remembrance

**BROOKS**

In loving memory of  
Thomas            Edith M.  
Father            Mother  
1878-1933        1880-1928

In memory of  
Kiyono **FUKUMOTO**  
Sept 18, 1915  
Feb 17, 1939

**GREEN**

In loving memory of  
Dad            Mother  
Thomas W.        Kate H.  
1859-1929        1869-1941  
Safe in the arms of Jesus  
1898    George W.    1965

(cross)  
Thomas E. **ROBINSON**  
Sapper  
RCE  
27 Nov 1981        Age 77

In loving memory of  
Frank **HUSON**  
Passed away Nov 16, 1933  
Aged 69 years

In loving memory of  
Joseph E. **ARCAND**  
1896 (cross) 1979  
Rest in peace

**SOYKI**

In memory of a beloved husband and father  
1876    Albert    1962  
At rest

**COPEMAN**  
George William  
1908-1982  
R.C.C.S. 1939-1942

**ROOSEN**

In memory of a beloved wife & mother  
1901    Dorothy    1965  
Gone but not forgotten

**EVERITT**  
1919    Robert    1985  
1919    Leah        1991  
Forever loved

Old East (cenotaph area) Row 9 cont'd

**COLLER**

1922 Eugene M. 1983  
K15698 Private  
Forever with the Lord

**PETER**

1928 Josef 1978  
Fondly loved and deeply mourned

In loving memory

Richard F. **FLEMING**  
GNR RCA  
1907-1981

Effie M. **CAPILL**  
L/Cpl C.W.A.C.  
1920-1984  
Lest we forget

(cross)

Lloyd A. **SEDEROUEST**  
Sergeant  
R.C.A.S.C.  
12 May 1987 Age 65

(cross)

Henry **FUNK**  
Sapper  
RCE  
25 May 1989 Age 77

Donald **ENGERBRETSON**  
Private  
High Lt Inf of Cda  
14 May 1988 Age 62

In memory of  
C. J. (Duke)  
**PETIPAS**  
1914-1984  
Rest in peace

(cross)

Harry James **BOOTH**  
Private  
RCOC  
2 May 1980 Age 59

Old East (cenotaph area) between Row 9 and Row 10

Between Row 9 and 10

**BOON**

1891 Clayton 1964

1896 Grace I. 1982

**BOONE**

1932 Stanley W. 1992

(2 different spellings on same stone)

Daisy O. **SEYMOUR**

1885 Mother 1964

Lovely memories

**BRUNSCH**

Arthur L.

1921-1976

Peace, perfect peace

Fred **PRESSLEY**

In loving memory of

1929-1974

**GROVES**

Samuel C.

200118 2<sup>nd</sup> CMR

1896-1972

Thank you we love you too

Ronald Allan

**QUIGLEY**

1907 (cross) 1975

In loving memory of

(rosary) John James **EASON**

M55647

R.C.A.S.C. WW 2 R.C.C.S.

1916-1976

(cross)

Robert F. **CHERRY**

Gunner

Royal Canadian Artillery

24 Jan 1977 Age 57

(cross)

Jean B. **MALATERRE**

Gunner

RCA

28 November 1978 Age 68

**RILEY**

Harold Henry

1910-1977

In loving memory of

In loving memory of

Harry **FENWICK**

1898-1976

Joseph O. S. **LORRAIN**

L36663 Gunner

CATC

1921-1978

Lest we forget

Old East (cenotaph area) Row 9 cont'd and Row 10 and Row 10

(cross)  
Wilfred **O'HARA**  
Stoker  
RCNVR  
30 Aug 1979 Age 54

Forever in our hearts  
Irwin "Harry" Henry  
**BOYCE**  
May 17 (army April 12  
1901 emblem) 1976

Alfred W. **HARBRIDGE**  
1917-1979  
In loving memory of a  
Husband and father

(cross)  
John E. **SHANKS**  
Sapper  
Royal Canadian Engineers  
24 Dec 1975 Age 63

**WARNER**  
Clifford E.  
1897-1978  
Always remembered

(rosary) Oscar J. **DeSTEUR**  
In loving memory of  
1881-1974

Row 10

(cross) In loving memory of  
Owen M. **McKENZIE**  
Jan 4, 1948 – Sept 4, 1998  
With the Lord

(Arabic letters?)  
Your love in my heart forever W. L.  
Lorne Michael  
**LAWLOR** WWII  
Jan 29, 1941  
Mar 19, 2001  
Peace, perfect peace

(photo) **OBRADOVICH**  
Dusan (Dave) (blank)  
1912-2001  
Forever Missed, Forever Loved

Old East (cenotaph area) Row 10 cont'd

In loving memory of  
Ernie **BAYNARD**  
1932-2002  
Forever with the Lord

**HUTCHISON**  
In loving memory of  
1929 Thomas Gerald 2004  
Severed only till he come

Curb stone – **NEUMAN**

In memory of  
Wilfred J. **NEUMAN**  
1909-1990

In loving memory of  
Our mother  
Celina M. **LAPKA**  
1921-1985  
Rest in peace

**NEUMAN**  
In loving memory of  
Mother  
1860 Mary 1954  
Fondly loved, deeply mourned

**MABLESON**  
1860 Luke 1934  
1860 Ada 1944  
Our loved ones

**SEIFRED**  
In memory of a beloved  
Husband and father  
1903 Frederick 1962  
Till we meet again

**DUNN**  
John A. Ella S.  
1889-1966 1975-1969

In loving memory of  
Hectoria **McLEAN** Rev. Thomas R.  
1870-Dec 1934 Sept 1867-June 1958  
Beloved wife of beloved father of  
**PEACOCK** Dorothy & Kathleen

In loving memory of  
Dorothy D. **PEACOCK**  
Beloved sister of  
Kathleen I. Little

**HUMPHREY**  
In memory of a beloved  
Husband and father  
1940 Melvin George 1961

Hazel E. **HUMPHREY**  
1916-1977  
Beloved wife and mother

**HUMPHREY**  
Robert Tracy  
1916-2000  
Life's work well done  
(farm scene)

Old East (cenotaph area) Row 10 cont'd

**WILKINSON**

In loving memory of  
1878 Edward 1961  
1877 Margaret 1958  
1916 Harold 1935

K62592 L/Corporal  
Herbert A. **CANNELL**  
2 C. Scot. R. (M.G.)  
15 Feb 1941

**GRAHAM**

In loving memory of  
1856 John 1936  
1862 F. Elizabeth 1943

K47053 Signalman  
Oddrey J. **KINCH**  
R.C.C.S.  
6 Sept 1941  
Beloved Son and Brother  
RIP

In loving memory of  
Alexander N. **BROOME**  
1897-1961

Trooper James **HOWE**  
Born Mar 23, 1889  
Died Dec 8, 1941  
RIP

In loving memory of  
Hilda **BROOKES**  
1892-1984  
Dear to our Hearts

(cross)  
William **RANCIER**  
Private  
7 Battn. C.E.F.  
5 Mar 1976 Age 84

**BROOKES**

Bertha  
1885-1936  
William  
1888-1951

Capt. E.T. **OLEJNIK** (Polish  
**INZYNIER** eagle)  
1<sup>st</sup> Polish Armoured Div  
Racot, Poland 26 X 1906  
Aldergrove, BC 19 VI 1972

Old East (cenotaph area) Row 11

Row 11

In loving memory of  
William **LAMB**  
Died May 23, 1948  
Aged 81 years

In loving memory of  
John **MATHESON** Cassie Stewart  
May 1, 1853 beloved wife of  
June 15, 1932 John MATHESON  
1853-1928  
Read Psalm 23

Curb stone **CRAIG**

**THOMPSON**  
Robert V. Eunice M.  
1900-1997 1909-1994  
Together in our hearts

Curb stone **WESTOVER**

**WESTOVER**  
1881 Clarence 1961  
1888 Maud 1977  
Vera Louise STOKES  
1916

**SMITH**  
In loving memory of  
Daniel H.  
1874-1954

**DELMAGE**  
Grace M. William Adam  
1885-1953 1918-1947

In loving memory of  
Robert **SMITH**  
July 12, 1846 – Mar 11, 1934  
Isabella **SMITH**  
Mar 17, 1851 - Dec 2, 1934

**SMITH**  
Albert Alexander Hannah Scott  
1894-1965 1900-1950

**SEIFRED**  
In memory of a beloved  
Mother and grandmother  
1902 Lillian 1984  
She lives in our hearts forever

**LAKES**  
In loving memory of  
Mother  
Elza (blank)  
1890-1961

**SMITH**  
Father Mother  
William Thomas Margaret Ellen  
1863-1942 1860-1945

Old East (cenotaph area) Row 11 cont'd

In loving memory of  
**STOREY**  
1895 Margaret 1993  
1897 Paul 1975

**STOREY**  
Paul Alvin  
1915-1975  
Loved always

In loving memory of  
**WHITECOMBE**  
Esther  
1877-1937  
Frank  
1884-1945  
RIP

**COATES**  
Eleanor E. V.E.  
1920-1998  
Beloved by family and friends

**COATES**  
In loving memory of  
1898 Verna B. 1988  
Peace, perfect peace

**COATES**  
In loving memory of  
1890 Ralph W. S. 1936  
Peace perfect peace

**McBURNEY**  
In loving memory of  
1917 Albert Yeomans 1937  
1833 Albert M.D. 1951  
1879 Olive Lorne 1956

In loving memory of  
F/O S. Lorne **McBURNEY**  
1921-1942  
(RCAF emblem)

761265 Rfe. J. **McGUINNESS**  
1872-1942  
Can. Forestry CFS C.E.F.  
Lest we forget

(cross)  
Private  
Alexander R. **McGREGOR**  
167<sup>th</sup> Battn C.E.F.  
1918 Jan 1943  
Rest in peace

#466001  
Pioneer Serft. George **WATT**  
63re Battn Comonton Alta  
Born June 9, 1883 Aberdeen, Scot.  
Died Feb 13, 1945 Miner, BC  
Rest in peace



Old East (cenotaph area) Row 11 cont'd and Row 12

14115 R.C.A.F.  
Capt. Norman E. **PAUL**  
1923 (RCAF emblem) 1975

ROW 12

Esther Marie  
**CHRISTENSEN**  
nee Black  
May 11, 1911 - Aug 18, 1997  
Our loved one

In loving memory of  
**PRATT**  
1939 Margaret 2000  
Peacefully resting

Emily **WRAZY**  
1920-2001  
Now I lay me down to sleep  
I pray the Lord my soul to keep

(cross) **FRANK**  
Married July 28, 1950  
Peter (blank)  
May 6, 1942  
Aug 2, 2003  
Together forever with Jesus

(hammer and chisel)

Harold Robert **HALLAM**  
Feb 15, April 14, 2000  
Always loved, always remembered

Hank **HOOCK**  
July 13, 1913 Aug 15, 2004

Daniel Ross  
**STEVENS**  
July 28, 1929  
Dec 26, 1998 (horse)  
Forever in our hearts

(crest)

**LONCARIC**  
Ivan (blank)  
1924-2001  
Popso Momso  
Dida Daka  
God's gift is life eternal  
Till we meet again

Mother  
Eva Isabell  
**GARSIDE**  
1921-2000  
In our hearts forever

Old East (cenotaph area) Row 12 cont'd

**ZACHARIAS**

Jacob (Jake) Thelma M.  
Jan 19, 1937 Feb 8, 1943  
July 21, 2002 (blank)  
Lovingly together forever

In loving memory of  
Elvera **TETZLAFF**  
1921-1998

Gerald **TETZLAFF**  
1951-2001 (fisherman)  
Deeply loved, truly missed  
Never forgotten

James W. **ADSHEAD**  
Staff Sergeant  
R.C.E.M.E.  
29 Sept 1971 Age 76

306687 Pte. Alfred **CHALK**  
1892 (St George cross) 1943  
27<sup>th</sup> Hampshire B.E.F.

219224 Pte. Horace A. **SIMON**  
Died Aug 10, 1943  
C.E.F.  
Asleep in Jesus

(cross)  
William John **KNIGHT**  
Engineman  
Royal Canadian Navy  
29 Aug 1943 Age 53

(cross)  
George E. **BUTCHER**  
Sergeant  
C.A.M.C. C.E.F.  
31 July 1975 Age 92

Old East (cenotaph area) Row 13  
ROW 13

In memory of  
Isobel beloved wife of  
William **HARRISON**  
1874-1928

**KING**  
In memory of a beloved  
husband & father  
James Heardson  
1911-1964  
Just away

**KING**  
In loving memory of  
1881 Alfred H. 1960  
1881 Flora 1960  
1944 Grandson 1944  
Gone but not forgotten

In loving memory of  
Doris **DUNCAN**  
June 17 May 2  
1924 2002  
Hard working hands at rest  
Agnes **KNOX**  
(nee Bennie )  
10.8.1874 12.30.1932

**BERGMAN**  
In loving memory of  
1892 Harrie 1962  
Rest in peace

**MILLER**  
In loving memory of  
1916 John Dunn 1934  
Rest in peace

**MILLER**  
In loving memory of  
1875 John 1952  
Now cometh rest

**MILLER**  
In loving memory of  
1886 Elizabeth 1977  
Peace at last

In memory of my beloved husband  
Walter **LOUCKS**  
1886-1962

**ROBERTS**  
Frederick William  
May 27, 1861  
Dec 30, 1934

Charlotte J. **MURRAY**  
(nee PEEVER)  
Oct 6, 1885  
Nov 1, 1961

**NYLUND**  
In loving memory of  
Maria Norrback  
1906-1936  
At rest

Old East (cenotaph area) Row 13 cont'd

**SVENNES**

In loving memory of  
1882 John 1936  
Our Loved One

Sgt. A. K. **CAPE**  
Royal Canadian Dragoons C.E.F.  
Served 1914-1918  
1875-1944

In loving memory of  
Hugh **McDONALD**  
1854-1936  
His wife, Sarah E.  
1858-1942  
Until we meet again

907018 Pte. E. J. **PAINÉ**  
195<sup>th</sup> Battalion  
At rest (no dates)

(air force emblem)  
1605865 Lac  
Peter J. **NICOLLS**, R.A.F.  
6 Nov 1943

**SPRINGLE**

In loving memory of  
Dad  
1875 Frank Marcus 1961  
With god, but in our thoughts

In loving memory of  
Minnie, beloved wife of  
C. T. **ARMSTRONG**  
1872-1936  
At rest

Old East (cenotaph area) Row 14

ROW 14

In loving memory of  
Hendry **BRADSHAW**  
1862-1934  
Hendry C. **BRADSHAW**  
Isabel E. Mackenzie **BRADSHAW**  
1867-1950

**STANBURY**  
Son                  Father  
Edwin George      William Edwin  
1921-1933          1889-1961  
Mother  
Louisa Mary  
1885-1959

**BROWN**  
In loving memory of  
Irene                  Alice  
1920-1934          1889-1940

**ALSOP**  
Zoey Penzer  
Feb 14, 1996  
Our first born

**PENZER**  
Lyal Alfred  
1924-2003  
Life's work well done

**MILLER**  
Elizabeth (nee Penzer)  
1912-2003

**PENZER**  
John Alfred      Ina (nee Naylor)  
July 5, 1895      July 27, 1898  
April 5, 1961      June 27, 1991  
Wait and see

**NAYLOR**  
Father              Mother  
Charles            Isabel  
1860-1935          1872-1956

John P. **PEEVER**  
Sept 6, 1875 – Sept 17, 1961

**TYERS**  
Ernest W.  
1903-1979

**TYERS**  
In loving memory of  
Father              Mother  
William Kitson      Florence Matilda  
1872-1936          1874-1940

**LEVERINGTON**  
In loving memory of  
1876      William      1961  
Gone but not forgotten

**SAKAMOTO**  
In loving memory of  
Mother              Father  
Haru                  Yuzo  
1875-1937          1874-1954  
God is love

Old East (cenotaph area) Row 14 cont'd and Row 15

In memory of my husband  
171236 Pte. James **PRICE**  
1893-1971  
Born in Altercliffe, Eng.

Lieut J. E. **ROYLANDS-CHANTER**  
3rd S. Stafford L.I.  
Served 1914-1918  
1890-1945 RIP

Private Frank **EASTWOOD**  
V.G. of C.  
29 July 1945 RIP

**BUS**  
Willem Anje  
1920-1999 1920-(blank)  
God is my refuge and my strength  
In whom I trust PS 91:2

K49083 Private  
Vincent J. **SEYMOUR**  
No. 11 District Depot  
13 July 1945  
Rest in peace  
His memory is as dear today as  
In the hour he passed away

ROW 15

**NOBLE**  
Raymond A. (blank)  
1933-1999  
Forever friends

Mum  
Cathie **RASMUSSEN**  
1951 (cross) 1999  
May she forever be at rest

Gone but not forgotten  
**SCHAAN**  
Linda Jean  
Jan 19 Nov 3  
1963 2002  
Loving mother

Bruce William  
**RENVALL**  
April 2, 1942 – May 12, 2004  
Forever in our hearts

Old East (cenotaph area) Row 15 cont'd and Row 16

**SOMERVILLE**

Cecil  
1929-2003  
Gone RVing

**DEVRIES**

Rick (windmills)  
1920-2002  
Forever in our hearts

**HARRISON**

Robert  
1920-2003  
Mark F.  
1962-1966  
Forever in our hearts  
Now in God's hand

**ROWLEY**

In loving memory of  
Geoffrey Whitney  
1920-1971  
Lovely memories

16804 Private  
Wilfred E. **KORMAN**  
7<sup>th</sup> Battn. C.E.F.  
29 March 1946

(cross)

Private  
Edmund **MATTHEWS**  
P.P.C.L.I. C.E.F.  
16 June 1946  
Rest in peace

ROW 16

In memory of  
Robert **NEWTON**  
1856-1935  
Awakening the resurrection

**NEWTON**

Isabella  
1853-1928  
Rest in peace

**LAKING**

In loving memory of  
1852 William E. 1953  
1872 Barbara A. 1930  
1905 W. David 1937

In loving memory of  
Ida **LAKING**

Old East (cenotaph area) Row 16 cont'd

**ROBARTS**

In loving memory of  
1884 Samuel Leslie 1962  
Life's work well done

In loving memory of

Nora  
Beloved wife of  
Sam **BROWN**  
Passed on May 28, 1932  
Age 41  
Love is our refuge

**HARPER**

In loving memory of  
Elizabeth Wright  
Beloved wife of George HARPER  
1889-1932

In loving memory of

Catherine **THOMPSON**  
Feb 17, 1929  
Sept 7, 1934  
Our loved one

**THOMPSON** (Masonic emblem)

In loving memory of  
Father Mother  
S. Alpha Alice K.  
1888-1966 1895-19\_\_  
He giveth his beloved sleep

Loving wife and mother

**THOMPSON**

E. Joyce  
1922 (O.E.S.) 1998

**MacDONALD**

In loving memory of  
Father Mother  
Norman Margaret  
1886-1971 1887-2005  
Gone but not forgotten

**PATTINSON**

In loving memory of  
Timothy D. Robenia  
1874-19\_\_ 1863-1935

curb Anne **CRANK**

**NEWTON**

In loving memory of a beloved wife and mother  
1890 Marie 1961

In loving memory of

Ernest **STOVELL**  
1876-1971

Curb **BAUGHEN**

Winifred **STOVELL**

(no dates)



Old East (cenotaph area) Row 16 cont'd

**BOEHLKE**

In loving memory of  
Mother  
1880 Wilhelmina 1936  
Till we meet again

523164

Johan **JENSEN**  
1876-1947  
C.M.C. C.E.F.  
At rest

**KAMMERLE**

Mom Dad  
1902-1971 1895-1998  
Together again  
(no given names)

513263

Pte. W. H. **WILSON**  
1892-1947  
18<sup>th</sup> Hussars B.E.F.  
Lest we forget

Curb **MOTHER**

(cross)

Edward M. **STARR**  
Private

Curb **STIRLING**

QOC Highrs of Cda  
2 March 1973 Age 58

629611

Pte. Edward M. **MARTIN**  
1888-1947  
47<sup>th</sup> Battn C.E.F.  
Rest in peace

Old East (cenotaph area) Row 17

ROW 17

Mother  
Elizabeth **GALLAND**  
1882 (TAIT) 1955

In memory of  
Mother Christina **TAIT**  
1857-1931  
We Remember  
Father James **TAIT**  
1855-1933  
RIP  
1884 Jim 1950

**GALLAND**  
Alex  
1919-1996  
Loved & remembered always

Mary Rothwell  
Beloved wife of  
S. L. **ROBARTS**  
1892-1988  
Interred at Oyen

**GREER**  
Tom R. Margaret K.  
1886-1983 1888-1981

**GREER**  
John D. Sarah  
1871-1954 1884-1930

**McDONELL**  
Donald Ellen  
1879-1962 1903-2003

(cards and poker chips)  
**THOMPSON**  
Lyle A.  
1919-1997

**FINKEN**  
H. Jean (photo) Jack A.  
(Thompson)  
May 15, 1923 May 26, 1918  
Brandon Port Clinton  
Manitoba Ohio  
July 31, 1985 Sept 8, 200  
Married September 16, 1943  
Loving mother and father

Vera May **UNRUH**  
Mar 19 Oct 13  
1918 2000  
Beloved wife and mother

**McINTYRE**  
In loving memory of  
Father Mother  
James D. Olive Grace  
1871-1955 1894-1962

**NEWTON**  
In loving memory of Dad  
1885 George C. 1963  
Forever with the Lord

Section OE (cenotaph area) Row 17 cont'd

**WOSZCZYNSKI**

1877 Ludwig 1936

1874 Paulina 1945

Sleep in peace

Beloved daughter

Zoe **ROBINSON**

1900-1958

Peace at last

Beloved daughter

Marya **McDOUGAL**

1903-1982

Sleep in peace

broken curb stone

**SKE**

Anne **BRANDT**

1933-1961

Our sister

Gone but not forgotten

**BEVERIDGE**

In loving memory of

1867 John E. 1937

At rest

**SIMONS**

In loving memory of

Evangeline Elizabeth

1880-1947

1069291 Pte. H. **ASHTON**

1889-1970

249<sup>th</sup> Battn C.E.F.

Lest we forget

George Perron **COOPER**

1903-1947

The wilderness shall be glad for them

258253 Sapper T. G. **STANDING**

1895-1948

211<sup>th</sup> Infantry Battn C.E.F.

At rest

628055 Pte. Rupert **CLARKSON**

Passed on Apr 23, 1948

47<sup>th</sup> Battn C.E.F.

At rest

Old East (cenotaph area) Between Row 18 and Row 19

Between Row 18 and Row 19

**FOX**

Born in England

Dad Mom

George F. Emily (Lee)

1916-2000 1919-1999

Married Nov 15, 1941

Pte. F. W. **STEPHENS**

1889-1970

At Rest

Private Henry **DOUPE**

28<sup>th</sup> Battn C.E.F.

3 June 1948

Rest in peace

183999 Pte. B. **LARKIN**

1889 (St George Cross) 1948

89<sup>th</sup> Battn C.E.F.

(cross)

John **STEWART**

Bombardier

Royal Canadian Artillery

14 Feb 1973 Age 74

Old East (cenotaph area) Row 18 cont'd and Row 19

ROW 18

Patti-Anne  
**GODSOE**  
1955-2001  
Mom to all

Marie Anna  
**OLMR**  
1929-2004  
Safe in the arms of Jesus  
(cross)

**SHUMEY**  
John Allen  
(golfer) 1926-2000  
Until we meet again

**ATLING**  
Gerardus Dirk  
Mar 31, 1945 – Nov 22, 2004  
Forever in our hearts

**VOGT**  
Ewald Pearl  
1931-2002 1942- (blank)  
Your left the world knowing you were  
Loved, Nothing in life could be a more  
Precious gift  
You'll always be in our hearts

**ROBINSON**  
(blank) Reta  
Ethel  
1923-2002  
Gone but not forgotten

In loving memory of  
John Carling  
**FRASER**  
(Scouts 1977-2003  
Emblem) Gone home

Old East (cenotaph area) Row 19

ROW 19

**BARTON** (no dates)  
Gone but not forgotten

**LOZOWSKI**  
In loving memory of  
Mother  
1909 Julia Antoinette 1962  
Rest in peace

Eileen, beloved wife of  
W. W. **PHILLIPS**  
Oct 26, 1915  
Jan 11, 1935  
Till we meet

In memory of a beloved  
Husband and father  
Michael **BRUCH**  
1892 (cross) 1964  
Till we meet again

In loving memory of  
Muriel Jean **HEWITT**  
1919-1934  
Safe in the arms of Jesus

In loving memory of  
Erin Kathryn  
**HEWITT**  
May 23, 1979 – Oct 14, 1989

**HEWITT**  
In loving memory of  
Father  
Robert Henry  
Mar 19, 1889  
Oct 25, 1974

(Curb) **HEWITT**

Everlasting love  
Jean Katherine  
**HEWITT**  
1924-2004  
Wife, mother, friend

**HEWITT**  
In loving memory of  
Mother  
Mary Elizabeth  
May 19, 1887  
June 5, 1981  
John 3:16

**LEE**  
In loving memory of  
Sister  
Martha Ina  
May 28, 1896 – Feb 22, 1979

Dad  
Soren **SORENSEN**  
1886-1962

Old East (cenotaph area) Row 19 cont'd

**NEIL**

Robert            Mary  
1912-1995    McClyment  
Master            1906-1999  
Stonemason    wife & mother

In loving memory of  
Effie May        Frances  
1890-1935    1858-1940

**CALKINS**

Ira                Martha Annus  
1860-1943    1863-1944  
Life's work well done

Mildred Allene  
1904-1987

**CALKINS**

1898    Wilbur St Clair    1990  
1903    Isobel Lockhart    1993  
Forever in our hearts

**RAYNER**

In loving memory of  
Walter E.        Fanny  
1867-1936        1876-1958  
Until we meet again

(cross)

**HARROWER**

William  
1890-1937  
In memory of

**HARROWER**

Robert James  
Sept 8, 1917 – May 3, 1996  
(Harding)  
Iris Hazel  
Sept 8, 1921 – (blank)  
Till we meet again

**HARROWER**

Nov 16, 1958    Rob A.    May 9, 1981  
You lit up our lives  
Till we meet again

**HARDING**

In loving memory of  
1884    Joseph    1965  
1888    Lily        1974  
Life's work well done

**WOYKIN**

In loving memory of  
1933    Alex    1961

1263705 Pte. Ludwig B. **MOEN**  
1896-1949  
1<sup>st</sup> C.M.R.    C.E.F.  
At rest

L7032 Sgt. E. G. **GRAHAM**  
1895-1949  
R.C.A.S.C.    C.E.F.  
Lest we forget

Old East (cenotaph area) Row 19 cont'd (by the far fence) and Row 20

(cross)

**WOOLLEY**

Brother

Ellis Alfred

1913-1973

Rest in peace

ROW 20

**SMITH**

Mother	Father
Elizabeth	Magnus
1877-1957	1876-1931

In loving memory of a beloved  
wife & mother  
Mary **BRUCH**  
1901-1961  
Till we meet again

**SMITH**

Helen Sadie  
1905-2000

In memory of  
John Dixon  
**STINSON**  
Nov 16, 1843 – Oct 31, 1934  
Arrived in Canada  
May 9, 1886

**SMITH**

Magnus Lloyd  
1903-1986

Geo. A. **BROWN**  
1883-1964

**MACKUS**  
In loving memory of  
Mother Emelie  
1894-1961

**CHUTE**

1862	Samuel G.	1939
1903	Bennett H.	1966

In loving memory of

In loving memory of  
Arthur B. **MACKUS**  
1928-1981



Old East (cenotaph area) Row 20 cont'd

**YOUNG**, Charles A.  
1906-1961

294721 Pte. John **LEKICH**  
1890-1949  
223<sup>rd</sup> Battn C.E.F.

53846 Signaller L. **HARGRAVES**  
1882-1936  
6<sup>th</sup> Battn C.E.F.

(cross)

Private

Timothy **REGAN**  
31<sup>st</sup> Battn C.E.F.  
8 Feb 1950  
Rest in peace

In loving memory of  
Ada Louisa **BUSH**  
Born Oct 22, 1855  
Died Mar. 12, 1936  
Happy in life peaceful in death

**JAMES**

In loving memory of  
1886 John William 1972  
Gone but not forgotten

**HICKMAN**  
Edith Helen  
Died July 3, 1937  
Loving wife and mother

**HOWE**  
In loving memory of  
1880 Margaret Eliza 1970  
At rest

Old East (cenotaph area) Row 21

ROW 21

Always in our hearts  
**VAN PARIDON**  
Cor (blank)  
1930-2000

R. W. Shadow **REID**  
July 21, 1928 – Nov 2, 2000  
(truck) Shadow Lines  
His life was trucking

**MacPHERSON**  
Stanley Loretta  
1920- (blank) 1925-2003  
Ever remembered, ever loved

**CHUTE**  
Hazel Isabella  
Nee Lowe  
1913-1997  
Forever in our hearts

Old East (cenotaph area) Row 22

ROW 22

Our darling brother  
Ernest **LANSDOWNE**  
1908-1930  
Forever in our hearts

**HARVEY**  
In loving memory of  
1865 Clarabell 1934  
At rest

**LUCKTON**  
In loving memory of  
1875 Michael 1930  
At rest

**FRIESEN**  
In loving memory of  
Father  
Richard C.  
1891-1961

**SUTHERLAND**  
In loving memory of  
James Oman  
1851-1930  
We shall meet again

In loving memory of  
Ralph W. **HARRIS**  
1912-1936  
Fondly loved & deeply mourned

(Masonic emblem)

In memory of  
My brother  
Henry **LONG**  
1867-1931  
Rest in peace

**HARRIS**  
In loving memory of  
Mother Father  
Doris R. Frank  
1890-1964 1882-1989  
Till we meet again

(cross)  
**BENZ**  
In loving memory of  
1905 August Julius 1965  
Beloved by all

**RHODES**  
Reuben Harry  
1921-1937  
To memory dear

Hugo **BENZ**  
Lance corporal  
Canadian Provo Corp  
24 April 1952  
Aged 50 years

**RHODES**  
In loving memory of  
Mother Father  
Elizabeth Agnes Francis Henry  
1881-1968 1889-1986  
Always in our hearts

Old East (cenotaph area) Row 22 cont'd and Row 23

In loving memory of  
Audrey (Rhodes)

**KILLAK**

1924-2005

Our Mom and Grandma

**STEWART**

In loving memory of

Norman A.

1866-1942

Annabell

1876-1970

**HOWE**

In loving memory of

1875 James 1961

At rest

Forever in our hearts

Our Baby Girl

Karalyn Joan

**DOHM**

August 5, 2000

**LOUD**

John William

1885-1937

**TRIGG**

In memory of

Pte. Cyril Frank

1896-1969

At Rest

ROW 23

**TAKAOKA**

Sister

Mary Toshika

1915-1930

Father

1881 - 1931

(Japanese characters in center and for  
Father's name)

K74206 Pte. Raymond A. **CYR**

R.C.O.C. 1 Sept 1950

I will lift up mine eyes unto the hills

Whence cometh my help

5340 Pte. C. J. **WINGET**

1892-1950

1<sup>st</sup> London R.F. B.E.F.

At rest

**TAKAOKA**

Brother

Hideo

Donald

1910-1975

Mother

Yone

1879-1973

Old East (cenotaph area) Row 23 cont'd

(cross)

Trooper Roy **BURKHOLDER**  
South African Forces  
3 March 1950  
Rest in peace

**OAKLEY**  
In loving memory of  
Margaret Ellen  
1872-1964  
At rest in the Lord

**WARD**  
1899 Uriah 1981  
1903 Margaret Letitia 1981  
1931 Charles A. 1932  
In loving memory of

**OAKLEY**  
In loving memory of  
1882 John Thomas 1961  
At rest in the Lord

M. Erla **GRAHAM**  
"Wardy"  
Mar 13, 1927 – Nov 29, 1991

In memory of  
Elsie Grace **CAVIL**  
1878-1937  
At rest

**RENFORS**  
In loving memory of  
Charles Tendrak  
1876-1961

**RAMSEY**  
Mother  
1869 Leutisha 1937  
1860 George 1941  
At rest

**MONEY**  
Arthur  
1869-1935  
In loving memory of

In loving memory of  
Harry **BURDEN**  
1860-1938  
At rest

In loving memory of  
Donald **GUNN**  
Died May 3, 1935  
Asleep in Jesus

In memory of  
Pte. Charles **LAKE**  
102 Battalion  
1897-1969  
At Rest

**DOCKRAY**  
In loving memory of  
1882 Samuel 1961

Old East (cenotaph area) Row 23 cont'd and Row 24

In loving memory of  
12849 Pte  
12849 **INKSTER**, Kenneth J.  
1923-1950

K13091 Bom'dr John **DAVIES**  
1899-1951  
R.C.A.  
Lest we forget

646074 L/Cpl R. **COLDWELL**  
1889-1950  
158<sup>th</sup> Battn  
At Rest

ROW 24

(cross)  
Gordon **ATKINSON**  
Lance Sergeant  
RCA  
1916-1992

(cross)  
Walter C. **MERRELL**  
(M.M. + bar)  
Sgt. C.A.M.C. C.E.F.  
25 Dec 1968  
Aged 72

In loving memory of brother  
Theodore **DASCALUC**  
1900-1968  
At rest

In loving memory of our parents  
**MERRELL**  
Walter Gladys  
1896-1968 1903-2000  
MM and Bar  
Sgt. CAMC CEF

(cross)  
Gordon R. **GROSS**  
Gunner R.C.A.  
19 Dec 1968  
Aged 63

(cross)  
Stanley Ray **BROWN**  
Pte. 44<sup>th</sup> Battn C.E.F.  
5 Feb 1968  
Age 72

Old East (cenotaph area) Row 24 cont'd (by the fence)

**DUNCAN**

In loving memory of  
Alexander  
1883-1967

Kaula Elina

**KOVANEN**

1920-2002

In loving memory of

(cross)

**DECK**

(blank) Eleanor J.  
(Jean)  
1925-2004

Always near

George **TURNER**

1920-1967

In loving memory of

Mary **TURNER**

1922-1989

George U. **BEANLAND**  
Sapper Canadian Engineers C.E.F.  
Sgt. Can. Scottish Rgt.  
29 Aug 1967  
Age 77

Margaret P. **BECHTEL**

LAW (cross) RCAF

1924-2002

(cross)

Henry W. **DEERING**

Pte. 10<sup>th</sup> Battn C.E.F.

30 July, 1967

Age 74

Lynn Hubert **TUSCON**

Pte. Seaforth of Canada

27 Dec 1966

Age 45

Stuart (Red) **McVEY**

1922-2004

Resting where no shadows fall

Goldie Florence

**TUSCON**

1921-1991

Together always

(cross)

Donald H. **COULING**

Pte. R.C.A.S.C.

21 May 1967

Age 77

Gladys N. **MURRAY**

Pte. CWAC

1920-1999

Lest we forget

In memory of

Fred **DOUPE**

1854-1966

Old East (cenotaph area) Row 24 cont'd

**ROSENBERG**

George W. (cross) (blank)  
1934-1997  
Ever remembered, ever loved

Flight/Lt. James C. **LEASK**  
1879-1966  
R.A.F. - R.C.A.F.  
Lest we forget

Wife  
Jean V. **LEASK**  
1914-1994  
Mom

Abraham J. **PARENT**  
Sapper – Royal Canadian Engineers  
26 July 1966  
Aged 72

Leonard **WARREN**  
Driver – Royal Engineers  
16 March 1966  
Aged 74

(cross)  
Milton G. **MULHERN**  
Bombadier – C.S.A. C.E.F.  
20 Feb 1966  
Age 73

**McELROY**  
George A. (blank)  
1917-1995  
Ever remembered, Ever loved

**WILLIAMS**

In loving memory of  
David John  
1910-1965

(cross)  
Donald A. **McCALLUM**  
Private  
RCASC  
1917-1996

143202 Pte. J. **ROBERTSON**  
1898-1965  
R.A.M.C. B.E.F.  
Lest we forget

V59182 Fmn. I J. **HEDLUND**  
1923-1964  
R.C.N.V.R.  
Lest we forget

**LEAK**  
Norman (blank)  
1924-1999  
Loved forever

Meville **BALFOUR**  
Corporal  
South Alberta Regt  
1912-1998  
Lest we forget



Old East (cenotaph area) Row 24 cont'd

**BALFOUR**

Angela Lumina  
26 Sept 5 April  
1913 2001  
Loving wife, mother  
& grandmother

(cross)

Harry **STOVELL**

Lt R.A.S.C.  
5 Aug 1962  
Age 79

(cross)

Alexander **KENNEDY**  
Corp. Canadian Scottish Rgt.  
17 Nov 1963  
Aged 55

(cross)

Alexander H. **CRAIK**  
L/C 68<sup>th</sup> Battn, C.E.F.  
21 May 1962  
Aged 67

**McBRIDE**

John (Jack)  
1911-2002  
Loved forever

(RCAF emblem)

**TYRRELL**

Allan (blank)  
1919-2001  
Together always

**DOWNING**

Sgt. James  
1921-1995  
n loving memory

(cross)

Joseph H. **ANDREWS**  
Pte. 78<sup>th</sup> Battn, C.E.F.  
1 May 1962  
Aged 74

(cross)

Frank **STOVELL**  
6<sup>th</sup> Field Co. BC Beavers (R.C.E.)  
1884-1963

(cross)

Vernon **GOODMAN** (D.C.M.)  
Sgt. C.M.G.C. C.E.F.  
28 Feb 1962  
Age 72

Gerald G. **DEILDAL**

Lance Corporal  
RCAMC  
1921-1994

(cross)

John G. **COOPER**  
Pte. 7<sup>th</sup> Battn, C.E.F.  
11 Feb 1962  
Aged 67

Old East (cenotaph area) Row 24 cont'd

K42269 Pte. F. L. **FINLEY**  
1922-1961  
R.C.E.M.E.  
Lest we forget

(cross)

Lawrence **MURPHY**  
Cpl. 29<sup>th</sup> Battn, C.E.F.  
15 Aug 1961

Walter **BAILEY**  
Lt. BC Regiment  
20 April 1961  
Aged 46

**HAY**

In loving memory of  
1897 Robert William 1961  
Regiment No. 218475  
At rest

**ASH**

Francis J. (blank)  
1923-2000  
Forever in our hearts

Loving memory

**MINER**  
Regiment No. M55536  
Sgt. Clarence A.L.  
1900-1961  
At rest

(cross)

#35089E A-B  
John L. **BUCHANNON**  
R.C.N.  
1 Jan 1961  
Age 23

(cross)

Arthur **WILLIAMS**  
Lt 148<sup>th</sup> Battn C.E.F.  
13 Oct 1960  
Age 74

SK71927  
S/Sgt. E.E. **CAPILL**  
1904-1960  
R.C.E.'s  
Lest we forget

2021355  
Pte. E.W. **RICH**  
1886-1960  
72<sup>nd</sup> Battn, C.E.F.  
Lest we forget

Evelyn A. b  
Pte CWAC  
1913-1991  
Lest we forget

(cross)

Frederick b  
Corporal  
44 Battn C.E.F.  
1893-1991

Old East (cenotaph area) Row 24 cont'd

William **RANKIN**  
Sapper - Canadian Engineers  
C.E.F.  
21 Jan 1960  
Age 71

John **VANOBENE**  
Pte. 46<sup>th</sup> Battn, C.E.F.  
3 Sept 1959  
Age 64

Duncan H. **WALTON**  
Private  
R.A.V.C.  
1920-1990

Arthur J. **CURZON**  
Pte. 26<sup>th</sup> Battn, C.E.F.  
21 June 1959  
Age 63

B42906  
Pte. H. S. **PERSALL**  
1907-1959  
Dufferin Rifles  
Lest we forget

In loving memory of  
**BACKMAN**  
Wilfrid Seth Alice  
1897-1974 1900-1983

**PAULSON**  
William W. (blank)  
1918-1987

**HALLDORSON** (cross)  
In loving memory of  
John (C.E.F.) Emma Louise  
1894-1968 1910-1988

(cross)  
Norman S. **EARLE**  
QM Sgt CO 121 Regt Inf  
Spanish American War  
Jan 10, 1869 – Nov 3, 1959

Old East (cenotaph area) Row 25 (by the fence)

ROW 25

**FOSTER**

Always remembered  
1898 Leslie 1968

Marjorie Enid

**FOSTER**

1906-1983

231200 Pte. J. J. **SUMMERS**

1897-1968

202<sup>nd</sup> Battn C.E.F.

Lest we forget

In memory of

Frank P. **FLINT**

K16096

1890-1967

At rest

**CAFFERY**

In loving memory of

Edmond Amos

1902-1967

Sapper, C.R.T., C.E.F.

12 Feb 1958

Age 81

**AGNEW**

In loving memory of

1885 James 1967

Till we meet again

(cross)

Thomas **REID**

Leading Aircraftsman

Royal Canadian Air force

13 July, 1967

Age 78

Jane Anne **REID**

1896-1996

Together always

In loving memory

H54352

Pte. Edwin James **MAYO**

Served World War I & II

1898-1967

Gone but not forgotten

860055

Pte. C. T. **PATTINSON**

1883-1966

179<sup>th</sup> Battn C.E.F.

Lest we forget

In loving memory of

B26266 Sapper Joseph W.

**SLEEP**

M.S.M.

1892-1966

Now cometh rest

**SHAILER**

In loving memory of

Thomas Whitaker

1887-1966

Old East (cenotaph area) Row 25 cont'd

(cross)

Fred **DARBYSHIRE**  
Private  
38 Battn C.E.F.  
29 Sept 1966 Age 78

(beneath Darbyshire)

Eileen Elizabeth (no family name)  
1909-1993  
Wife and mother

**MARRIOTT**

In loving memory of  
1771004 Sgt.  
1892 James E. 1966  
At rest

**MARRIOTT**

James E. Anna K.  
1892-1966 1897-1978

(cross)

John Peter **DEMARAIS**  
L/Cpl. Canadian Engineers  
C.E.F.  
11 March 1966  
Age 85

F-S. R95055  
Clarence A. **AVISON**  
R.C.A.F. C.E.F.  
K800348 Korea 0 C.A.S.F.  
1921-1966  
Mizpah

Thomas **COCHRANE**  
Sergeant  
Sask. Light Inf. (M.G.)  
21 Mar 1965 age 60

Westminster Regiment

**POOLE**

In memory of a beloved  
Husband and Father  
1912 Charles 1964  
Till we meet again

**WATT**

In loving memory of  
1890 George Lawrence 1964  
Reg. No. 160875 2<sup>nd</sup> CMR  
At rest

B86806 Pte. C. K.

**NOWAKOWSKI**

1913-1964  
R.C.A.S.C.  
Lest we forget

(cross)

John Henry **EASTCOTT**  
434913 L/Cpl C. E.F.  
50<sup>th</sup> Battn Signal Corp  
Sept 26, 1963 age 79

902249 WO J. J. **KIELY** (DCM MM)  
1898 (St George Cross) 1963  
QOCH  
Lest we forget

Old East (cenotaph area) Row 25 cont'd

**SHUKER**

In loving memory of  
1894 Frederick William 1963  
At Rest

Arthur R. **CLARK**

Private 46 Battn C.E.F.  
19 Jan 1958 age 74

Edward J. **SNELL**

Private  
75 Battn C.E.F.  
28 Dec 1957 age 66

Gordon E. **HENDERSON**

Private  
75 Battn C.E.F.  
28 Dec 1957 age 61

Henry **BEER**

Sapper  
Can. Engrs. C.E.F.  
21 Oct 1956 age 83

Mother

Florence A. **BEER**  
1897-1976

186604 Pte. T. P. **JACKSON**

1880-1956  
90<sup>th</sup> Battn C.E.F.  
Lest we forget

(cross)

William **THIRLWELL**

Private  
49 Battn C.E.F.  
25 Mar 1956 age 65

4380633 Major E. JAMES  
1898 (St George Cross) 1955  
Green Howard Battn. (IMP)  
At rest

Remington G. **SIMPSON**

152869 Lieut  
R.A.S.C. R.A.F.  
1893-1955  
Lest we forget

(cross)

John **GOLDSACK**

Private  
78 Battn C.E.F.  
23 Aug 1955 age 73

(cross)

Abram **JAMES**

Private  
Australian Forces  
9 July 1955 - age 61

(cross)

John P. **BRUCE**

Private  
V. G. of C.  
2 Feb 1955 age 65

Old East (cenotaph area) Row 25 cont'd

1988 Cpl. H. M. **PAINÉ**  
1869-1954  
28<sup>th</sup> Battn C.E.F.  
Peace perfect peace

403130 W.O. I. Jas. B. **GRANT**  
1896-1954  
24<sup>th</sup> Battn C.E.F.  
Lest we forget

161055 Pte. F.H. **LEVICK**  
1882-1954  
82<sup>nd</sup> Battn C.E.F.  
RIP

487440 Pte. Edward **MARTIN**  
1872-1953  
Can. Pioneers C.E.F.  
Lest we forget

91376 C. S. **KENT**  
1882-1954  
2<sup>nd</sup> C.M.R.  
Rest in peace

**BECK**  
In loving memory of  
1871 James 1952  
At rest

339513 Gnr G. J. **EVANS**  
8<sup>th</sup> Battn C.O.A. C.E.F.  
1880-1954  
Rest in peace

36154 Pte. M. **McDERMITT**  
1888 (St George cross) 1952  
1<sup>st</sup> Canadian Garrison  
In loving memory of

Old East (near the gates) Row 1

ROW 1 (by white gates)

Sandra M. **FEHR**  
1964-1967  
Asleep in Jesus

In memory of our baby boy  
Jason C. **MOLSBERRY**  
Oct 1965 Dec 1965

Margaret I.  
**HARDEN**  
Nov 3 – 13, 1963  
Budded on earth  
To bloom in heaven

**KUIZLEY**  
In loving memory of  
1964 Norma Jean 1966  
Budded on earth  
To bloom in heaven

**MARRIOTT**  
Sharon Louise  
1961 – 1964  
God's wish

**HILDRUM**  
Mary Anne  
1964-1966  
Rest in peace

Linda Angeline  
**HRABCHAK**  
July 7, 1962  
Feb 3, 1964

**TRIGG**  
In loving memory of  
Son  
Randy Aaron  
Nov 6, 1965 – Nov 12, 1965

Baby  
Michael R. **DIETERICH**  
Jan 8, 1954 - July 13, 1964

**HOOLSEMA**  
Baby Girl  
Nov 1964

Our Darling  
Kevin John **DYCK**  
Feb 12 Feb 12  
1964 1964

In memory of  
Catherine Maureen **MOE**  
Dec 30, 1963 – Jan 28, 1966  
Budded on earth  
To bloom in heaven

Richard Allen  
Oct 27 – Nov 14, 1965  
Little son of  
G. and J. **BOEHLKE**



NEW (near the gates) Row 1 cont'd

God bless our baby boy  
Colby John **PETERS**  
Feb 28, 1965 – Aug 24, 1965

John (orthodox cross) Pearl  
1888-1965 1898-1964  
**SYMCHYCH**

Father  
Henry **CLEMENS**  
1890-1963

Mother  
Marie Louise **CLEMENS**  
1894-1965

**JAMES**  
In loving memory of  
1890 Henry 1965  
426090 46<sup>th</sup> Battn  
Gone but not forgotten

**JAMES**  
In loving memory of  
1903 Evelyn 1976  
Always in our memory

**BARSI**  
In loving memory of  
Father Mother  
Joseph Rose  
1885-1967 1888-1976  
Forever with the Lord

**MARINELLO**  
In loving memory of  
Mother Father  
Ida Teresa Peter  
1899-1970 1888-1976  
Rest in peace

**GRAKUL**  
In loving memory of  
Father Mother  
William Katherine  
1881-1964 1897-1986  
Ever loved, ever remembered

**HANCO**  
In loving memory of a beloved  
Husband and father  
1876 Emil 1964  
Peace, perfect peace

**HANCO**  
In loving memory of a beloved  
Wife and mother  
1885 Emma Marie 1971  
Peace, perfect peace

Father  
In loving memory of  
Cornelius **WAHL**  
1894-1965

(cross) **MOLESCHI**  
In loving memory of  
1899 Olena 1964  
Rest in peace

NEW (near the gates) Row 1 cont'd

Reta  
**SCHELLENBERG**  
1901-1964

**JACKSON**  
In loving memory of  
1941 Frieda Mary 1967  
Our loved one

(cross) **SCHORTEMAYER**  
Cornelius  
1887-1964  
Rest in peace

(cross) In loving memory of  
1917 **CHUNICK** 1995  
Paul  
Till we meet again

**SEMOTIUK**  
In loving memory of  
Mother  
1901 Cathrine 1964  
Till we meet again

(cross) In loving memory of  
1918 **CHUNICK** 1990  
M. B. Lillian  
Till we meet again

Annie **WURST**  
Rest in peace  
Feb 24, 1895 – Nov 7, 1964

**BARRON**  
In loving memory of  
Father Mother  
William Frederick Angelina Ruth  
1895-1964 1901-1992

Ignace **WURST**  
Rest in peace  
Sept 22, 1886 – Feb 11, 1964

(cross) **SCHORTEMAYER**  
Theodora Maria  
1892-1964  
In loving memory of

**STEWART**  
In loving memory of  
Wesley M.  
1888-1964

**La CROIX**  
Mother Father  
Leona F. Arthur J.  
1891-1966 1890-1963

**McCROARY**  
Elizabeth Heath  
1891 – 1963  
Rest in peace

**AMOS**  
In loving memory of  
Andre W. Adam Agnes McCabe  
1883-1963 1890-1963  
Till we meet again

NEW (near the gates) Row 1 cont'd

(cross) Marcel Joseph Roger  
**JOYAL**  
1935-1963

**RODGERS**  
In loving memory of  
(blank) Mary Jane  
1902-1963  
At rest

In loving memory of  
Nancy Eleanor **RANDALL**  
1909 -1963

**MOLESCHI**  
In loving memory of a beloved  
Husband and father  
1926 Peter 1963  
Some day we will understand

**SABOK**  
In memory of a beloved  
Husband and father  
1889 George 1963  
Rest in peace

(cross) **SABOK**  
In memory of a beloved  
Dear father and son  
1911 John 1973  
Rest in peace

Father  
Andrew **DZURIS** Sr.  
1889-1965

**DZURIS**  
In loving memory of  
Johnny  
1932 – 1963

In loving memory of  
Mary **DZURIS**  
1896 Mother 1966

Susanna **BRAUN**  
1892-1903  
Safe in the arms of Jesus

Father  
Philip **SCHNEIDER**  
1870-1963

**MacDONALD**  
In loving memory of  
Jean James  
1896-1963 1893-1966  
Just away

Isaac R. **DYCK**  
1888 – 1963  
In loving memory of

(cross) **McLEAN**  
Father Mother  
William Mabel J.  
1883-1963 1895-1968

NEW (near the gates) Row 1 cont'd and Row 2

**GOERTZ**

In memory of a beloved  
Husband and father  
1885 John 1963  
Forever with the Lord

**GOERTZ**

Beloved mother  
1886 Katherine 1982  
In higher service

1899 1963

Lyda Adeline **ARNOLD**

The Lord is my shepherd; I shall  
Not want and will dwell  
In the house of the Lord forever  
In loving memory of

In loving memory of  
Ole **BAKFORS**  
1894 - 1965

In loving memory of  
Violet **SPLANE**  
1890-1963  
Life's work well done

**DUDRA**

In loving memory of  
1943 Carl Jerry 1962  
Budded on earth to bloom in heaven

ROW 2

(cross)

**Le GENTIL**

In loving memory of  
Our beloved son  
1955 Paul 1959  
Gone but not forgotten

In loving memory of  
William D. **McMILLAN**  
1906-1990  
Dear in our hearts

Christina **FABIAN**  
Apr 29, 1955  
Nov 6, 1955

Alice **McMILLAN**  
1914-1954

**MORSHEAD**

In loving memory of  
Charles A. Eliza Jane  
1887 Father 1955 1875 Mother 1958  
At Rest

**BARNES**

Father (blank)  
Thomas A.  
1863-1954  
Life's work well done

NEW (near the gates) Row 2 cont'd

**FURNICA**

Margaret Magdalene  
Born 25 August, 1888  
Died 4 August, 1964

**LINWOOD**

In loving memory of  
1889 Joseph 1952  
Life's work well done

**WELSH**

In loving memory of  
1875 James 1954  
1882 Annie 1958

**SAVAGE**

In memory of  
1872 Mary Ann 1952  
1874 Daniel M. 1961  
Till we meet again

In loving memory of  
Father  
Harry H. **HOCKIN**  
1881-1953

**KARR**

Florence Maud  
1888 – 1971

In loving memory of  
Mother  
Marguerite A. **HOCKIN**  
1883-1960

**AGNEW**

In loving memory of  
(blank) Ester Louise  
1880-1959

Our mother, grandmother  
And great grandmother  
Mabel **DOUPE**  
May 25, 1981 – Feb 11, 1933  
Her home was in Sperling for 68 years

**FISHER**

In loving memory of  
1878 Wilbert 1969  
At rest

Bruno **MULLER**  
1901 – 1920  
For to me to live in Christ  
And to die is to gain

**FISHER**

Irene  
1913 – 2000  
Together again

In memory of  
Hedwig **MULLER**  
1899-1984  
Rest in peace

**PETERS**

Daniel Franz (blank)  
1909-2000  
He giveth his beloved sleep

NEW (near the gates) Row 2 cont'd

**ELMORE**

In memory of a beloved  
Husband and father  
Ronald Bernard Russell  
1934-1959

Love's greatest gift, remembrance

Ron H. Brown **ELMORE**

A memory of love  
1960-1978

**WaelTI**

In loving memory of  
1892 Julia 1951  
At rest

**JOHNSTON**

John A.            Ida A.  
1874-1956        1875-1950  
At rest

(Masonic emblem)

**JOHNSTON**

Robert Nelson  
July 16, 1912 – Jan 17, 1998  
Ever remembered, ever loved

In loving memory of mother  
Katarina **DRIEDIGER**  
1894-1982

In loving memory of father  
Dyrk **DRIEDGER**  
1889-1950

**MacDONALD**

In loving memory of  
Jane Clark  
1864-1949

**SHANKS**

In loving memory of  
Eva  
1884-1972

**SQUIRCHUK**

In loving memory of  
1883 John 1966  
Till we meet again

**SQUIRCHUK**

In loving memory of  
Mother  
1886 Lena 1971  
Till we meet again

cross)

Joseph H. **JONES**

Private  
72 Battn C.E.F.  
20 May 1958        Age 71

**JONES**

In loving memory of  
Edith Isabel  
1890-1958

In memory of  
Mother

Eda B. **COURTMANCHE**  
Sept 13, 1896        Dec 21, 1971

NEW (near the gates) Row 2 cont'd

**DUNCAN**

In loving memory of  
William  
1876-1947

**KITSUL**

Nick      Dora  
1870-1946    1889-1956

**TINDALL**

In loving memory of  
Freddie T. A.  
1927 – 1947  
Someday we will understand

**KITSUL**

In loving memory of  
Richard  
1896-1945  
Gone but not forgotten

**TINDALL**

Fred              Grace E.  
1886-1975      1903-1998  
Peace, perfect peace

**HARAS**

In loving memory of  
Mother  
1906    Lenora E. Kitsul    1968  
Budded on earth to bloom in heaven

**BERRY**

In loving memory of  
1872 – 1964  
D. H. Oregon  
Remembered  
In memory of

In loving memory of

Father      **LEE**      Mother  
Richard              Margaret Ellen  
Reginald              1916-1958  
1907-1994

Our loved ones

Thomas Alfred    Lucy Ann  
1878 – 1964    1877 – 1960

**PEPIN**

Lily M.    Alex J.    Edna  
1902-1989    1908-1978    1908-1960  
Life's work well done

In loving memory of

Father              Mother  
James William **LEE**  
Born Asmont, Mich  
June 24, 1868  
Died North Vancouver, BC  
Nov 8, 1954

**JONES**

Ednyfed              Elizabeth T.  
1907-1986              1915-1989  
In God's Care

Edith Mary **BROWN**

Born Toronto, Ont  
July 26, 1873  
Died Murrayville, BC  
Jan 9, 1944

NEW (near the gates) Row 2 cont'd

**LEE**

In memory of a beloved  
Sister and aunt  
1898 Kathleen Louisa 1979  
A life of loving service  
Now asleep in Jesus

**REID**

In loving memory of  
William Louise  
1876-1961 1884-1971  
At rest  
1941 Beth Darlene 1966

In loving memory of  
Marguerite L. **REID**  
1915-1988  
Always remembered

In loving memory of father  
William Kerr **REID**  
1907-1991  
Together again

**STRONG**

In loving memory of  
Mother Father  
Jane Dee Olonzo  
1873-1962 1873-1943

**GANDY**

In loving memory of  
Florence  
1900-1981

(cross)

Robert H. **BROWN**  
Corporal  
C.R.T. C.E.F.  
28 Feb 1951 Age 79

**HLYNSKY**

In loving memory of  
1864 Pauline 1943  
1865 Michael 1943  
Till we need again

In memory of  
Steve **GREGUS**  
1871-1978  
Rest in peace

**CARLSON**

In loving memory of  
1889 Eric 1949  
1940 Sharon Knapp 1941

**FORD**

Elizabeth Emma  
Kirkham  
1871-1941  
In loving memory of

Isabell A. **ROWLATT**

(cross) 1874-1964

**ARNOLD**

In loving memory of  
1875 Robert 1960  
Ever remembered



NEW (near the gates) Row 2 cont'd

**COPELAND**

In loving memory of  
1864 Jennie 1944  
Ever remembered

**ARNOLD**

Charles Stanley  
Jan 6, 1892 – Sept 3, 1985  
Well loved

Ture **ARNOLD**

April 16, 1900  
March 6, 1980  
Much loved

**BROULIK**

In loving memory of  
1868 Joseph 1940  
1860 Anne 1957

**DAVIDSON**

Halvor H.  
1873-1959  
At rest

**ROBERTSON**

In loving memory of  
David L. Jean A.  
1861 Father 1943 1864 Mother 1946  
At rest

Curb/cracked **RAYMOND**

John **RAYMOND**

1870-1937

Fanny **RAYMOND**

(poor condition) 1878-1955

Louis Sydney

**OOSTENBURG**

Till we meet again  
July 19, 1963

NEW (near the gates) Row 3

ROW 3

curb

**BROWN**

**McWHINNIE**

In loving memory of  
Donna Jill  
Born 1956 Died 1956  
A lamb in his arms

**LOCKE**

In memory of a beloved  
Husband and father  
George W. Margaret  
1905-1955 1908-1988

Kenneth George David **LOCKE**  
Life's work well done  
Aug 11, 1933 – Feb 23, 1992

Mother  
In loving memory of  
Elizabeth **WAHL**  
1896-1980

**WINCHESTER**

In loving memory of  
Father Mother  
William Gordon Ann Chalmers  
1886-1955 1884-1975

**FULLER**

In loving memory of  
A beloved husband & Daddy  
John Edwin Frances M.  
1915-1955 1912-2003

**MULLER**

William Sr. William Jr.  
1884-1960 1918-1981  
Pioneers

**McKENNA**

In loving memory of  
Father Mother  
David John Frances M.  
1884-1966 1879-1955

In loving memory of  
Mary H. **McKENNA**  
1927-1975

**PIKE**

1876 Elizabeth A. 1967  
1879 William C. N. 1956  
1906 Mary A. L. 1981  
1909 Douglas W. 1984  
1932 Kenneth D. 1954  
In loving memory of

NEW (near the gates) Row 3 cont'd

**GREEN**

In loving memory of  
Father  
1878 Richard 1965  
Life's work well done

**GREEN**

Leonard Margaret  
(Young)  
1917-2003 1914-1995  
Gone but not forgotten

**GREEN**

In loving memory of  
Mother  
1876 Mary Elizabeth 1960  
Life's work well done

(cross)

**Le GENTIL**

In loving memory of a  
Beloved father and husband  
1830 Eugene 1973

(cross)

**Le GENTIL**

In loving memory of a  
Beloved wife and mother  
1885 Marie 1954

**WALSH**

In memory of a loving  
Wife and mother  
1897 Ethel Minnie 1967  
At Rest

**THOMPSON**

In loving memory of  
Father Mother  
Alva H. Helen Grace  
1876-1952 1888-1954  
Life's work well done

In memory of  
James Frank **CRAIG**  
1884-1966

H. Norman **CRAIG**  
1915-1988

**KOSCIUK**

Joseph John  
Aug 4, 1905 – Jan 22, 1970  
In our hearts forever

**KOSCIUK**

Kateriena  
April 21 Dec 26  
1907 2001  
In our hearts forever

**REMPEL**

In memory of a loving  
Husband and father  
1914 Isaac 1960  
Till we meet again

**WHITE**

In loving memory of  
1896 J. Willis 1952  
At rest

NEW (near the gates) Row 3 cont'd

Lillian M.  
**WHITE**  
1902-2002  
Fond Memories

**EBBEN**  
In loving memory of  
Margaret W. Frederick J.  
1880-1950 1882-1966  
Rest in peace

**McLEOD**  
In loving memory of  
1881 Mabel A. 1952  
At rest

**MAARS**  
In loving memory of  
1892 William 1949  
Gone but not forgotten

(family plot with shrubs)

**WRIGHT**  
In loving memory of  
Mother Dad  
Anna M. William  
1892-1952 1883-19(blank)

**HENDERSON**  
In loving memory of  
Elizabeth Caroline  
1897-1971  
At rest

**PETERS**  
Donald Frank  
Dec 19, 1956 – Dec 29, 1997  
His journey's just begun

**SHANKS**  
In loving memory of  
Walter Roy  
1886-1963

Donald Frank **PETERS**  
Mar 5 – Mar 26, 1951  
Our rosebud in heaven

**ROSKO**  
In loving memory of  
1904 John 1970  
Gone but not forgotten

**KVIST**  
Eric Esther H.  
1899-1951 1910-1999  
In loving memory of

**SQUIRCHUK**  
In memory of a beloved  
Son  
1920 Peter 1960  
Till we meet again

NEW (near the gates) Row 3 cont'd

**MAKI**

1907 Otto A. 1982  
1912 Gertrude 2000  
Loving parents

In loving memory of  
Mary E. **JONES**  
1899-1926

In memory of  
Father  
A. Marshall **COURTEMANCHE**  
Sept 1, 1894 – Mar 20, 1983

**BOWDEN**

John Norman (blank)  
Loving husband  
& father  
1916-1947  
On that bright immortal shore  
We shall meet to part no more

**BJORKVIK**

In loving memory of  
1948 Gary 1956  
Gone but not forgotten

Lilly E. **HOLLANDER**

Our mother  
1914-1989

Henry I. David G.  
1911-1947 1941-1965

**SCHUSTER**

God will understand

**WILSON**

In memory of a beloved  
Father  
John Milliner  
1885-1959

**ROOKE**

In loving memory of  
Mum Daddy  
Lillian M. Neville S.  
1878-1945 1882-1948  
Till we meet again

**WILSON**

1879 James 1943  
1884 Marion C. 1969  
In loving memory of

**DOAK**

In loving memory of  
Jessie Allan  
1899-1981  
Just away

**PETKOVITCH**

In loving memory of  
1861 Mary 1946

**KITSUL**

In memory of a loving  
Husband and father  
1932 Edward 1978  
Some day we will understand

NEW (near the gates) Row 3 cont'd

**HARAS**

In loving memory of  
William  
1896-1981

**GANDY**

In loving memory of  
William John  
1895-1958

**LEE**

In loving memory of  
Gordon B. Alice I.  
1912-1993 1906-1980  
1942 Sharon Patricia 1980

**LYE**

In loving memory of  
1878 Jean 1943  
1870 Edward Henry 1949

(Masonic emblem)

**LEE**

In loving memory of  
J. William  
1900-1969  
Called to a higher service

**PIHAN**

In memory of a loving  
Father  
1889 Charles A. 1943  
At rest

(cross)

**LEE**

In loving memory of  
Samuel Alexander  
1896-1974  
Rest in peace

**PIHAN**

In loving memory of  
1885 Henry C. 1971  
At rest

(Masonic emblem)

Norman D. **LEE**

1903-1975  
Our loved one

**GREGUS**

In memory of a loving  
Wife and mother  
1895 Magda 1958  
At rest

(curb – cracked) **KIER**

**BURR**

In loving memory of  
(blank) Clara Florence  
1877-1959

Leonard **ROWLATT**  
1887-1973

**COPELAND**

In loving memory of  
1890 Alfred John 1951

NEW (near the gates) Row 3 cont'd

**COPELAND**

Muriel Gladys  
1896-1978  
Ever remembered

**RAYMOND**

John	Fanny
1871-1938	1878-1955
Orvie	Ella Mae
1899-1966	1909-1945

**COPELAND**

Walter Rowland  
1886-1978  
Loved always

**DAKIN**

In loving memory of  
1909 Ella Mae 1945

**SOUTHAM**

Barrie R.  
1943-1996  
Forever loved

**WALKER**

In loving memory of  
Emma Louisa  
1860-1963  
At rest

**HODGE**

In loving memory of  
1895 John 1958

**HEASMAN**

In loving memory of  
William Samuel  
1889-1972  
At rest

Curb **ROBERTSON**

NEW (near the gates) Row 4

ROW 4

**BROOKS**

Donald Leonard  
1957-1957  
Raymond William  
1950-1968  
Thomas Edgar  
1948-1968

**BROOKS**

Dorothy M.  
1912-2000  
Mother

**YUZMA**

In loving memory of  
1956 Adam Craig 1957  
Our loved one

**YUZMA**

Joeen A. Adam L.  
1929-2000 1929- (blank)  
Till we meet again

Mother  
May Josephine **RUSSELL**  
1881-1970

**FROST**

In loving memory of  
George G.  
1884-1972

**FROST**

In loving memory of  
Muriel  
1887-1956

**CALLA**

1955 Kathleen 1950  
(blank)  
Love

**SHWORA**

In loving memory of  
Father Mother  
Mike Minnie  
1901-1955 1900-1985

**HINDMARCH**

In loving memory of  
Thomas William Mary  
1874-1956 1892-1965  
Fondly loved, deeply mourned

**QUIGLEY**

George Arthur  
1918-1992  
Till we meet again

In memory of  
Alexander E. **QUIGLEY**  
1889 At rest 1975



NEW (near the gates) Row 4 cont'd

**HARTLEY**

In loving memory of  
1883 Albert George 1955  
At Rest

**WORTENDYKE**

George William  
June 22 Aug 22  
1927 2003  
Forever in God's care

**HARTLEY**

In loving memory of  
Wallace Stanley  
1880-1965  
Fondly remembered

In memory of  
Danny **BANNON**  
Sept 5, 1957 – Dec 3, 1993  
Till we meet again

**PYE? LYE?**

Illegible

**WORTENDYKE**

Doreen Emily  
1934-2000  
Safe in the arms of Jesus

(cross)

Joseph **BANNON**  
Private  
V.G. of Canada  
11 June 1954 Age 63

Elmer Edward

**MALISH**  
1929-1980

In memory of mother  
Elvina **BANNON**  
1898-1972  
Life's work well done

**MALISH**  
In loving memory of  
Father Mother  
Edward Amelia  
1893-1954 1901-1984

Alfred E.  
**BANNON**  
1931-1985  
Loved by all

**WALSH**  
In memory of a loving  
Husband and father  
1879 George Francis 1960  
At rest

(cross)

**JERVIS**  
In loving memory of  
A beloved husband and father  
1890 James George 1953

NEW (near the gates) Row 4 cont'd

(cross)

**JERVIS**

In loving memory of  
A beloved wife and mother  
1884 May 1963

**FULLEN**

In loving memory of  
Jessie Elizabeth  
19803-1951

John **HUFFMAN**

Born March 26, 1877  
Hamburg, Iowa  
Entered into rest April 20, 1958

**DAVIDSEN**

In loving memory of  
Mother Son  
Berna John  
1890-1951 1916-1948

**WINCHESTER**

In loving memory of  
Jane E.  
1870-1953

**DALKE**

Cornelius Mary  
1877-1951 1882-1974  
When he calls we will answer

**BJORNAS**

In loving memory of  
1904 Hemming A. 1952  
Gone but not forgotten

In loving memory of  
E. Robena **RUTHERFORD**  
1899-2001

**BJORNAS**

In loving memory of  
1911 Ruth 1995  
(Olson)  
Life's work well done

**FILBRANDT**

In loving memory of  
Rosa Paul H.  
1881-1963 1871-1950

In loving memory of  
Mary **TERLESKY**  
1913-1953

**LILJA**

In loving memory of  
1874 Svon Olaf 1949  
Gone but not forgotten

**FUNK**

In loving memory of a  
Brother  
1890 George 1952  
Forever with the Lord

**WOODS**

Henry George Margaret Mary  
1879-1949 1879-1959  
Our loved one

NEW (near the gates) Row 4 cont'd

**CHUNICK**

In memory of a beloved  
Husband and father  
1881 William 1970  
Till we meet again

**WILES**

In memory of a loving  
Husband and father  
1872 Wesley H. 1986  
To memory ever dear

**BUSSEN**

1897 Michael Anthony 2949  
1931 Walter Michael 1949  
1909 Mary 1987  
Rest in peace

**MacKAY**

In loving memory of  
Jean MacKay Peter  
1881-1946 1876-1939

Sacred to the memory of  
Tom **PAYNE**  
21 July 1949

**SMITH**

In loving memory of  
Father Mother  
Harvey O. Edith M.  
1860-1954 1867-1947  
Life's work well done

(illegible)

**SC**

56

**DOAK**

In loving memory of  
William George  
1877-1958  
Just away

**SIM**

In loving memory of  
1889 Hiram 1947  
At rest

**REYNAULD**

1945 Maurice G. 1946  
1957 Adele R. 1957  
Loved angels at rest

**HATCH**

In loving memory of  
1873 Harold Lorne 1947  
At rest

In memory of  
James H. **REID**  
At rest

**HATCH**

In loving memory of  
1890 Katie E. 1952

**KULTERER**

Annie E.  
1894-1945

NEW (near the gates) Row 4 cont'd

(mason) **LEE**  
Herbert E. Agnes "Nan"  
1895-1976 1896-1987  
In loving memory of

In loving memory of  
Nancy A. **ROBERTS**  
Dec 15, 1920 – Oct 14, 1953

**POWELL**  
In loving memory of  
Father Mother  
1862 George 1944  
1879 Ada 1953  
At rest

In loving memory of  
Marta Erika **NESS**  
1888-1985  
Gone but not forgotten

In loving memory of  
Nancy A. **ROBERTS**  
Dec 15, 1920 – Oct 14, 2002

**SEMOTIUK**  
In loving memory of a beloved  
Husband and father  
1899 John 1958  
Someday we will understand

**KIER**  
1917 Charles 1941  
1892 Margaret 1962  
1891 Aileen 1950  
1898 Molly 1985  
1889 Fred 1986

**SCOTTEN**  
In loving memory of  
Richard E. Frances  
1879-1959 1880-1941  
Together Always

K73945 Private  
George **LANG**  
Irish Fusilliers Van. Regt.  
7<sup>th</sup> Aug 1941  
(cross)  
Rest in peace

**SNELL**  
In loving memory of  
Gertrude C.  
1890-1958  
Ever remembered, ever loved

**LOGAN**  
In loving memory of  
1869 Elizabeth 1941  
1857 Thomas M. 1944

**McVEY**  
In loving memory of  
Husband & father Wife & mother  
Moffat David Effie Christina  
1886-1964 1888-1940  
At rest

NEW (near the gates) Row 4 cont'd

**GASS**

In loving memory of  
1881 Joseph 1938  
1889 Laura May 1964

**CUMMINGS**

Flora Roderick  
Beloved wife of beloved  
R. Cummings husband & Father  
1860-1938 1862-1953

NEW (near the gates) Row 5

ROW 5

**CROMARTY**

In loving memory of  
Malcolm Patrick  
Roberta Joyce  
Born 1957 Died 1957

**QUIGLEY**

In loving memory of a  
Wife and mother  
1889 Zella A. 1960  
Gone but not forgotten

**PRITCHARD**

In loving memory of  
Father Mother  
Henry Walter Mary E.  
1886-1957 1887-1972

**CAMPBELL**

In loving memory of  
1871 Ada R. 1955  
Life's work well done

**COOK**

In loving memory of  
Harry  
1895-1956

**GAZZOLA**

In loving memory of  
Father  
1889 David 1955  
At rest

**HAMILTON**

In loving memory of  
Father Mother  
1877 Hugh 1960 1891 Sarah 1956  
Till we meet again

**RUSSELL**

In loving memory of  
1900 Edith Mary 1954  
Forever with the Lord

**BABCHUK**

In memory of a loved  
Daughter and sister  
1931 Marybelle 1955  
Forever with the Lord

**FICTORIE**

In loving memory of  
1958 Alice Ann 1960  
Safe in the arms of Jesus

**HAY**

In loving memory of  
Mother  
1888 Daisy Dean 195\_

NEW (near the gates) Row 5 cont'd

**BORNO**

In loving memory of  
1886 Stephen 1956  
In memory dear

**BORNO**

In loving memory of  
1891 Magdalena 1965  
In memory dear

**ROSS**

In loving memory of  
1895 Pauline 1960  
Forever with the Lord

**CRUICKSHANK**

In loving memory of  
1877 James 1954  
1881 Jeannie 1962

**ENEGREN** (cross)

In loving memory of  
1877 Simon E. 1959  
At rest

**ENEGREN** (cross)

In loving memory of  
1891 Dina S. 1953

**BOWMAN**

In loving memory of  
Cecelia Margaret  
1900-1978

(cross)

George **MILLER**  
Sergeant  
54 Battn C.E.F.  
1 June 1954 Age 73

**HARRIS**

In loving memory of  
1878 Harold 1952

**JOHNSON**

In loving memory of  
Mother  
1882 Anna 1969  
At rest

**RECH**

In loving memory of  
Dad  
1869 Charles 1952

(cross)

Harry W. **SMALE**  
Corporal  
50 Battn Age 72

**WILES**

William "Bill"  
1897 - 1993

**WILES**

Lucille "Lou"  
1901-1989  
In loving memory of

NEW (near the gates) Row 5 cont'd

Albert L. **PERRY**  
1883-1951  
Forever remembered

In loving memory of  
Hans M. **DAVIDSEN**  
1886 Father 1973

**ROOKEY**  
In loving memory of  
1892 Evelyn Eva 1968  
Peace, perfect peace

**BRADY**  
Frederick F. Annie E.  
1882-1950 1883-1952

In loving memory of  
Rev. Andrew **RUTHERFORD**  
1886-1966

**BOOGAART**  
In loving memory of  
1889 Harry 1959

**LOWRY**  
In loving memory of  
1869 Edward 1949  
1879 Lily Maud 1956  
At rest

**CHUNICK**  
In memory of a beloved  
Wife and mother  
1883 Nastasia 1959  
Till we meet again

curb **PRIESTER**  
Maria

**STEPHEN**  
In loving memory of  
1913 Shirley Louise 1984

curb **SIM**

**PATTERSON**  
In loving memory of  
1911 May M. 1948

**BLAIR**  
In loving memory of  
Father Mother  
John Robert Isabella  
1875-1947 1883-1960  
Life's work well done

**WILES**  
In memory of a loved  
Wife and mother  
1873 Matilda 1959  
Till we meet again



NEW (near the gates) Row 5 cont'd

**DYCK**

In loving memory of  
Elizabeth Quirine  
1873-1947

**HUTTON**

Dave and Lassie  
1882-1952 1888-1946  
In death they were not divided  
Ever remembered, ever loved

**JOHNSON**

In loving memory of  
Annie E.  
1888-1947  
Gone but not forgotten

**AYRES**

In loving memory of  
Emily Bartlett  
1873-1959  
At rest

**ELLIOTT**

Jesse Bell  
nee Smith  
1891-2000  
Special to us

**WAGNER**

nee Todd  
Ruth Naomi  
1915-1998

**MERRITT**

1876 Alice A. 1952  
1874 Griffis O. 1948  
In loving memory of

**TODD**

In loving memory of  
1873 James 1944  
1890 Winnifred 1961

(orthodox cross) **GROM**

Mike  
1889-1945

Jessie W. **COLLINS**

nee Todd Wife of "Monty"  
Sept 11, 1916 – Dec 9, 1993  
In loving memory of

(orthodox cross) **GROM**

Anna  
1885-1950

1920 Sarah Frances 1971  
In memory of a beloved

**MACKLIN**

In memory of  
Our beloved sister  
1914 Mary Elizabeth 1970  
Forever with the Lord

**ERICKSON**

In loving memory of  
Charles S. C. Anna C.  
1875-1964 1875-1960

NEW (near the gates) Row 5 cont'd

**MACKLIN**

In loving memory of  
Mother      Father  
Mary        Robert  
1882-1955    1880-1943

In loving memory of  
Baby **ENGMAN**  
1942 -1948  
Our loved one

**MACKLIN**

Shaun  
Dec 8, 1964 – July 29, 1996  
Beloved son

**FORCIER**

In loving memory of  
Emile  
1919-1942  
Rest in peace

In loving memory of

**R S**  
194

**SEYMOUR**

In loving memory of  
Harry Charles  
1858-1941

curb **MOXHAM**  
**MORRIS**

N.

**REIORS**

1878-19

In loving memory of  
Esther Victoria  
**REID**  
Born May 21, 1903  
Died Nov 21, 1939  
At rest

**BOXALL**

In loving memory of  
1876 Mary Louisa 1958  
Gone but not forgotten

In loving memory of  
**CUMMINGS**

Daniel        Rizpah  
1889-1989    1894-1982  
Rest in peace

**JONES**

Edwina Louisa Rose  
(nee Croft)  
June 30, 1909 – Aug 2, 2001  
Beloved daughter  
The best is yet to come

**BROWN**

In memory of a beloved mother  
1875 Kezia Harrison 1963  
Forever with the Lord

NEW (near the gates) Row 5 cont'd

**ANDERSON**

In loving memory of  
1909 Frederick 1963  
Just away

NEW (near the gates) Row 6

ROW 6

Baby  
In loving memory of  
John **ANDRONYK**  
Sept 25, 1960

In loving memory of our  
Mother  
Maria **BEIDIN**  
1895-1965  
Rest in peace

**FULLER**  
In loving memory of  
Father Mother  
Edward Annie  
1880-1966 1890-196\_\_  
Life's work well done

**FINLEY**  
In loving memory of  
Gertrude Hannah  
Passed away in 1960  
At rest

**CARLAW**  
Lloyd A.  
1910-2002 (blank)  
Loved and remembered always

**BUNTING**  
In loving memory of  
1906 E. J. Ted 1956  
Beloved take they rest

**WEGNER**  
In memory of a beloved  
Father  
1878 Hermann 1963  
Gone but not forgotten

**BUNTING/PARLANE**  
Deeply loved  
1916 Ina R. M. Holmes 1988  
Greatly missed

Mother  
Mary E. L. **JUNGREN**  
1907-1993  
In loving memory of

**SAVAGE**  
In loving memory of  
William Maimie  
1876-1956 1882-1975

In memory of our father  
Heinrich **BEIDIN**  
1890-1967  
Rest in peace

**ANDERSON**  
In memory of a beloved  
Husband & father  
Alfred Part  
1904-1960

curb W. MARSH

NEW (near the gates) Row 6 cont'd

Curb

**PALMER**

**PATTERSON**

In loving memory of  
George (blank)  
1878-1955

In loving memory of  
Mother

Mrs. A. **LOCKTON**  
1875-1954

**BORROWDALE**

In loving memory of  
1876 Elizabeth Emily 1961  
Forever with the Lord

**HELMAN**

In loving memory of  
Father Mother  
Frank Lily C. B.  
1890-1954 1849-1990

**DUNHAM**

In memory of  
A loved husband and father  
1884 Lloyd 1954  
Life's work well done

**DUNHAM**

Ida Isabell  
Oct 20 Sept 8  
1893 1969  
Happy in life  
Peaceful in death

**STEWART**

Douglas L. Jessie  
1904 Father 1954 1904 Mother 1978  
In loving memory of

**MILNE**

In loving memory of  
1888 Henry 1953  
1889 Jemina F. 1964

**BOWMAN**

In loving memory of  
1880 Charles James 1969  
Fondly loved, deeply mourned

**PEACOCK**

In loving memory of  
1886 Mother 1953  
(no given name)

Colly **PEACOCK**

1916-1979

curb M. **DYCK**

**DYCK**

In memory of a beloved  
Mother  
1889 Mary 1952  
Forever with the Lord

**JOHNSON**

In memory of a loving  
Father  
1887 Jacob Ingwald 1959  
At rest

NEW (near the gates) Row 6 cont'd

In loving memory of

**BURDEN**

Husband Queenie  
Percy Burden  
1903-1983 Egerton  
1911-2001

**FOX**

In loving memory of  
1887 Robert John 1959  
Beloved take thy rest

Viola M. **FOX**  
1899-1992

Till we meet again

**JANZEN**

David  
1882 Father 1951  
Rest in peace

**JANZEN**

Agatha  
1895 Mother 1982  
Rest in peace

Albert **JANZEN**  
1913-1996

Then shall we know

**BEZDICK**

In loving memory of  
Louis Mary  
1914-2002 1924-1951  
Till we meet again

**ROCKEY**

In memory of  
A beloved husband  
1880 Edward W. M. 1958  
Till we meet again

In loving memory of

Mary **BARAGER**

1862-1951

At rest

Heather Carmen **SHERRY**  
Dec 5, 1941 - June 2, 2000  
Loving wife and mother  
Life was sweet with you  
Fond faithful heart

**JALBERT**

In loving memory of  
Alice Winnifred Helen  
1911-1953  
Rest in peace

Samuel **JACKSON**

In loving memory of  
Father  
1871-1950

**HALLBERG**

In loving memory of  
1875 E. K. J. 1959  
At rest

NEW (near the gates) Row 6 cont'd

In loving memory of  
Wife, mother & grandmother  
Philomena **JAKSCH**  
1897-1949

**JOHNSON**

In loving memory of  
Hannah Amelia  
1886-1949  
In God's garden

**LIVINGSTONE**

Sergeant Robert  
46 Battn C.E.F.  
July 2, 1897 – October 29, 1972  
Ruth Anne  
May 3, 1904 – May 27, 1994

**De BRODER**

In loving memory of  
1889 Emma 1946  
1868 Thomas 1951  
She died as she lived  
A Christian

**SKULESTAD**

In loving memory of  
1871 Salve 1958  
At rest

**LAIRD**

In loving memory of  
Georgina Skinner  
1890-1961  
At rest

(cross)

Harry W. **PALMER**  
Pvt 12 MINN Infantry  
SP AM War  
April 23, 1877 Dec 18, 1947

**GAUTHIER**

In loving memory of  
Maurice (cross) Eugenie  
1872-1944 1881-1954

**NELSON**

In loving memory of  
Mother  
1898 Mary A. 1958  
At rest

**DOWKER**

In loving memory of  
1884 Milton 1947

**DOWKER**

In loving memory of  
Florence  
1882-1967  
Till we meet again

curb **ARONE**

**PRESLEY**

In loving memory of  
Wade Delbert  
1910-1958  
(cracked) At rest

NEW (near the gates) Row 6 cont'd

**MUNRO**

In loving memory of  
1867 Thomas 1942  
1872 Elizabeth L. 1963

**LATHAM**

1876 Robert Pierce 1940  
1884 Rosabell Annie 1974  
In loving memory of

**ANDERSON**

In loving memory of  
Peter  
1854-1941

**ELLIS**

In loving memory of  
1882 Elizabeth 1958  
Forever with the Lord

Sarah Jane **ELLSWORTH**

Born July 7, 1857  
Munroe, Jasper Co., Iowa  
Died Aug 28, 1941  
Fondly loved, deeply mourned

Thomas J. **FORAN**

1860-1938  
R.I.P.

**RENAUD** (cross)

In loving memory of  
Charles Albert  
Rest in peace

**GREENWOOD**

In loving memory of  
Henry Thomas Alice Elizabeth  
1897-1980 1903-1965  
Greatly loved

**HARRIS**

In loving memory of  
Edward S. Harriet  
1859-1953 1859-1941  
Peace, perfect peace



NEW (near the gates) Row 7

ROW 7

**BROWN**

In loving memory of  
1876 Albert E. 1957  
At rest

**FARQUHAR**

In loving memory of  
1912 Jean 1999  
Peace, perfect peace

**CHARTER**

In loving memory of  
Father Mother  
Arthur Constance  
1879-1959 1880-1975

**FINLEY**

In loving memory of  
William McKee  
Passed away in 1960  
At rest

**SAVAGE**

In loving memory of  
John Palmer  
1911-1957

**JACKSON**

In loving memory of  
1882 Lucy 1956  
Beloved take thy rest

May **RUSHWORTH**

In loving memory of  
A dear mother  
1911-1957

**MALISH**

In loving memory of  
Ernest Walter  
1933-1956

**WEGNER**

In memory of a beloved  
Mother  
1883 Elizabeth 1961

**BURGHHER**

Ever remembered, ever loved  
Dad Mum  
John E. Nellie A.  
1876-1957 1886-1956  
At rest

**FARQUHAR**

In loving memory of  
1905 William 1956  
Peace, perfect peace

**BORNO**

In loving memory of  
A beloved husband and father  
1924 Stephen 1955

NEW (near the gates) Row 7 cont'd

**DOWKER**

Mother      Father  
Lottie C.    Eli B.  
1870-1965    1866-1955

In loving memory of  
Charles Ashworth **MILLS**  
Died July 7, 1860      Age 71 years  
To Liveth in the hearts of those  
Who love us is not to die

In loving memory of  
**DUERKSEN**  
Father  
1871 Abraham 1963  
Forever with the Lord

**HELMAN** (horse)  
Gordon F. (blank)  
1923-1999  
Lovely memories

**PACKARD**  
In loving memory of  
Father      Mother  
Roy Abram    Isabelle  
1884-1976    1894-1954

**MORGAN**  
In loving memory of  
1888 Elsie 1956  
In Christ

**MIDDLETON**

In loving memory of  
1876 Mary 1953  
In Jehovah's memory

**RENWICK**

1884 Helen Robertson 1977  
Sons  
1903 George Andrew 1960  
1909 Robert Peter 1967

Hazel Verna  
**RAMM**  
July 1918 – April 1953

(rosary)

In loving memory of  
Our dear mother  
1895 Elsie **GOYAN** 1952  
At rest

**A. DYCK**  
(no dates)

**SIMMONS**  
In loving memory of  
1864 Phillip Perry 1959  
At rest

(cross) In loving memory of  
Father  
Donald McBain **ROBERTS**  
1883-1959

NEW (near the gates) Row 7 cont'd

**DAHLQUIST**

Peggy  
1902-1993  
In the upper room

**McINTOSH**

In loving memory of  
Sanford George (blank)  
1875-1949

In loving memory of  
Walter T. **DAHLQUIST**  
1901-1981  
John 3:16

**WARKENTIN**

Irene  
1918-1996

In loving memory of  
Helen **KOHLLOFF**  
1900-1957  
Our loved one

In loving memory of  
George Vernon **SMITH**  
1876-1949  
Our loss is His gain

In loving memory of  
Anne **HARRISON**  
nee Dempster  
1881-1959

**LIVINGSTONE**

In loving memory of  
1860 Cecilia 1949  
At rest

In memory of  
D. M. **BAKER** Janet I. **BAKER**  
1879-1951 1883-1966

**SKELTON**

In loving memory of  
Horden Katherine C.  
1881-1962 1882-1964

**SHERRY**

1909 Owen Kenneth 1982  
1907 Mary Margaret 1985  
1943 Kenneth Alfred 1950  
Till we met again

(Kinsmen)

**ANDERSON**

In loving memory of  
1926 Allan Lee 1974

**TULLY**

Mother Father  
Margaret L. Thomas  
1881-1958 1876-1950

George **GRIFFITHS**  
1869-1948

In loving memory of

NEW (near the gates) Row 7 cont'd

**SMALLWOOD**

In loving memory of  
1885 Catherine 1964  
Peace, perfect peace

In loving memory of  
James E. **BURFORD**  
Dad  
1859-1946

(orthodox cross) In Memory

**McLESCHI**

Michael  
1894-1982  
Rest in peace

**SKINNER**  
In loving memory of  
1886 Carlton L.T. 1958  
Till we meet again

Alexander **FORREST**  
1901-1947  
In loving memory of

**DONALD**  
Andrew  
1885-1945  
In loving memory of

In loving memory of  
Miles Leslie **HOMAN**  
1881-1947  
At rest

**KIRKPATRICK**  
In memory of a beloved  
Husband and father  
1912 C. Doug 1958  
In God we trust

In loving memory of  
Amy **HOMAN**  
Beloved wife of Miles Leslie  
1882-1964  
At rest

In memory of mother  
Margaret L. **McPHERSON**  
1885-1980  
Loved by all

Bertha **MAAREN**  
In loving memory of  
Mother  
1871-1946  
At rest

**McPHERSON**  
In loving memory of  
Frederick L.  
1886-1944

E. R **DIAS?**  
Patricia?  
1986?  
(in poor condition)

**HAINES**  
In loving memory of  
(blank) William H.  
1956-1944

NEW (near the gates) Row 7 cont'd

**DAMS**

1880 Edward 1958  
At rest

**DAVIES**

Theresa D. Charles E.  
1859-1947 1862-1943

**THOMAS**

In loving memory of  
Andrew  
1869 (Masonic emblem) 1942

**HOLLANDER**

In loving memory of  
August U. Sophia A.  
1891-1941 1891-1985

Elsa A. **DIVERS**

Forever remembered  
1913-1978

Curb

**VERHEGGE**

NEW (near the gates) Row 8 (by fourth white post)

ROW 8

Loving husband, father & grandfather

Gideon  
**GENBERG**  
1896-1986

**McRAE**  
In loving memory of  
1929 Farland Charles 1957  
Till we meet again

Loving wife, mother

And granny  
Mildred **GENBERG**  
1915-2004

**NORTHEY**  
In memory of a loving  
Wife and mother  
1903 Florence Edna 1960  
Our loved one

In memory of  
**Nick KACHUIK**  
1919-1971

**NORTHEY**  
Thomas J.  
1903-1982  
In loving memory of

Pearl E. **TREMBLAY**  
1908-1968

Harry Samuel **NATAROS**  
Physician and surgeon  
Husband, father, grandfather  
March 10, 1927 – February 1, 2001  
May your spirit live on

**GREER**  
In loving memory of  
Father Mother  
Benjamin Bertha  
1887-1963 1889-1959  
Fondly loved & deeply mourned

**PRESTON**  
In loving memory of  
1863 Daniel F. 1956  
Asleep in Jesus

**DIXON**  
Alfred Dorothy  
1913-1993 1916-1994  
Together always

**PRESTON**  
In loving memory of  
1875 Margaret 1961  
Asleep in Jesus

**FULLER**  
Jessie Ellen  
1920-1988  
In memory of a loving wife,  
Mother & grandmother

NEW (near the gates) Row 8 cont'd

**MOFFAT (DUNS)**

Beatrice Margaret  
May 21      May 26  
1916      1993

**SHERSTOBITOFF**

In loving memory of  
1904 Helen 1956  
Rest in peace

**THOMAS**

In loving memory of a  
Husband and father  
1882 Arthur A. 1956  
Gone but not forgotten

Oli **NOER**

In loving memory of  
Father  
1864-1955  
Life's work well done

**McINNES**

In loving memory of  
1873 Angus 1965  
At rest

**McINNES**

In loving memory of  
1879 Barbara 1962  
At rest

**BOYT**

In loving memory of  
Dad      Mum  
Archie E.      Janet  
1884-1957      1892-1962  
Called to higher service

Frances Madaline

**BOYT**

1922-1999  
Mother we love you

**STANLAKE**

In loving memory of  
1875 John Percy 1963  
Rest in peace

**STANLAKE**

In loving memory of  
1885 Meta 1955  
Till we meet again

**WENZLOW**

In loving memory of  
1877 Anna 1954  
Present with the Lord

In loving memory of

**DUERKSEN**

Mother  
1877 Elizabeth 1960  
She has done  
That she could

NEW (near the gates) Row 8 cont'd

**KNEELAND** (cross)  
In loving memory of  
Father                      Mother  
George                      Agnes  
1879-1954                  1890-1954

**KNEELAND**  
Lester L.  
1910-2001

**FOSTER**  
In loving memory of  
1896 Joseph Harold 1960  
At rest

**MARSHALL**  
1940 Myrna 1953  
1935 Lloyd C. 1976  
1909 George C. 1995  
Missed by all who loved them

**MARSHALL**  
Vera  
1911-1997  
Wife and mother

In loving memory of  
Mother  
1870 Bessie **BAILEY** 1953

**RIOUX**  
In loving memory of  
Joseph Edward  
Born in Quebec  
Died Jan 25, 1953

In loving memory of  
Babe  
Agnes **RIOUX**  
1885-1952

**CHAMBERLIN**  
In loving memory of  
Mother  
1902 Dora Anna 1959  
Forever with the Lord

In loving memory of  
Ernest George  
**LANSDOWN**  
1879-1952

**STOVELL**  
In loving memory of  
1874 Samuel Miller 1959  
Called to a higher service

**PEARSON**  
In loving memory of  
1888 Johan W. 1951  
Erected by his brother

**HAMPTON**  
Neva Ester  
1886-1951

**THOMSON**  
In loving memory of  
1887 Lewis Ellwood 1950  
At rest



NEW (near the gates) Row 8 cont'd

**WILLIAMS**

In loving memory of  
Mother  
1868 Jane Margaret 1952  
Till we meet again

In loving memory of  
Clarence **GASSMAN**  
1932-1949

Curb B.S.

**STARRS**

1880 Bernard 1959  
1898 Youreth 1995  
Together forever

In memory of  
John **WESLOSKI**  
1888-1949

**ANDERSON**

In loving memory of  
Mother  
1919 Lois A. 1973  
God alone understands

**SCHLUNEGGER**

In loving memory of  
1874 Father 1953  
(no given name)

**BERCER**

In loving memory of  
(no dates/given name)

**WORMALD**

Brian Thomas  
1964 - 1982  
The one we truly loved  
Is now resting in peace  
But the memories of  
How happy he made everyone  
We know will never cease

**MORRIS**

In loving memory of  
Mother  
1882 Emma 1959

Karl W. **NILSON**  
1894-1947

**McCLARTY**

In loving memory of  
Archie  
1878-1946

Mason **PYE**

1889-1946  
At rest

NEW (near the gates) Row 8 cont'd

**WEBB**

In loving memory of  
Nellie  
1895-1946  
Albert W.  
1894-1981

Ruth **HUENE**

1926-1982  
Lovely memories

(cross)

**FAUCHON**

Demrise  
1878-1945  
Leo Paul  
1910-1945

**CRIPPS**

1887 Ernest G. 1972  
In memory ever dear

In loving memory of  
August **DREGER**

1888-1945  
Someday we will understand

**DREGER**

Albertina  
1894-1956  
In loving memory of

**BRYDON**

In loving memory of  
1868 John Reed 1944  
1866 Aeoleon Metta 1960  
At rest

In loving memory of  
My dear husband  
Arthur Henry **BROWN**  
1877-1944  
Called to a higher service

**DAMS**

In loving memory of  
1879 Marguerite 1967  
At rest

Curb **DAVIE**

**BROWN**

1876 William H. 1942  
1876 Katie 1953  
Forever with the Lord

Curb

**THOMAS**

**PET\_RS** cracked

**OSGARBY**

In memory of a loving  
Father  
1874 Jabez 1958  
Forever with the Lord

NEW (near the gates) Row 8 cont'd

In loving memory of  
**HAMILTON**  
Addie            Hettie  
1876-1961    1882-1940  
At rest

8893 Pte Wm. C. **WALLACE**  
1892 (St George cross) 1939  
Seaforth Highlanders of BC  
Lest we forget

(cross) In loving memory of  
Wife and mother  
Marjory C. **WALLACE**  
1867-1938

**VINALL**  
In loving memory of  
1874 Horace 1938  
1875 Charlotte 1957

In loving memory of  
Father            Mother  
George **RAKICH**    Maria **RAKICH**  
1893-1963            1895-1976

NEW (near the gates) Row 9

ROW 9

**READ**

In loving memory of  
(blank) Mother  
1888 Ada 1971  
Fondly loved and deeply mourned

**LOCKTON**

In loving memory of  
1907 Walter 1969  
Life's work well done

**CHAMBERLIN**

In loving memory of  
Dad  
1882 Howard Fraser 1957  
Our loved one

**LANDELIUS**

In loving memory of  
1879 Karl Eric 1957  
At rest

**CLEVERLEY**

In loving memory of  
Edgar A.  
1888? - 1957?  
(poor condition)

**CLEVERLEY**

In loving memory of  
1896 Percy B. 1964

**ROBERTSON**

In loving memory of  
1888 Alexander 1957

**COLDHAM**

In loving memory of  
1874 Thomas 1961  
Peace, perfect peace

**PRICE**

In loving memory of  
1876 Arthur 1958  
Mizpah

**PRICE**

In loving memory of  
1875 Isabell 1963  
Mizpah

(cross)

Alexander **MOFFAT**  
Sapper

R. C.E. C.E.F.  
4 Dec 1960 Age 59

**GAYNOR**

Peter	Eunice
Joseph	Maud
1881-1969	1895-1956
Never forgotten	Always loved

NEW (near the gates) Row 9 cont'd

**McCROARY**

In loving memory of  
Father  
1885 John 1969

**WALKER**

In loving memory of  
1988 Alexander 1955  
At rest

**McCROARY**

In loving memory of  
Mother  
1889 Jane 1955

**FRIESEN**

In loving memory of  
Mother  
1884 Elizabeth 1955

**RUSTICUS**

Jenny Sylvia  
In loving remembrance  
Mr. & Mrs. Ike Rusticus  
Grace-Helen, Johanna  
1957

Johanna **BAKKER**

Erected by her husband  
And daughter  
Mother  
(no dates)

**REID**

In loving memory of  
1891 Austin Edward 1958  
Just away

In loving memory of  
Charles Fraser **ADAM**  
1881-1953  
At rest

**REID**

In loving memory of  
1896 Myrtle May 1992  
Just away

**OLUVRAY**

In loving memory of  
1878 Charles 1954  
Rest in peace

**KRUHELNICKI**

In loving memory of  
1949 James Roman 1960  
In Jehovah's memory

**BERGMARK**

In loving memory of  
1880 Henry I. 1953  
Just away

NEW (near the gates) Row 9 cont'd

Arthur Wm. **WOOD**  
1925-1995  
(truck)  
Great wrestling fan at rest

**WOOD**  
In loving memory of  
Father  
1894 Bertram 1960  
Till we meet again

**LEE**  
In loving memory of  
Mother  
1872 Johanna B. 1953

In loving memory of  
Aganetha **GIESBRECHT**  
July 25, 1917 – Oct 15, 1952

In loving memory of  
Agnes **BRYAN**  
1888-1952  
Our loved one

In loving memory of  
Edward Denis **BRYAN**  
1884-1976  
Ever remembered

**INGRAM**  
In loving memory of  
1878 James George 1953

**BURDEN**  
Winnifred Arthur  
(no dates)

In loving memory of  
Father (cross)  
Jules **SIMARD**  
1879-1951  
Gone but not forgotten

Grandson  
Dennis Carl  
**SIMARD**  
1947-1989  
Rest in peace

**SIMARD**  
Maurice Rene  
1925-1995  
At peace

In loving memory of  
Mother **DATWILLER**  
Bertha Lancaster  
1882-1951  
Gone but not forgotten

**WILSON**  
In loving memory of  
1874 John 1950

Mother  
Elizabeth L. **POLSTON**  
1886-1965

NEW (near the gates) Row 9 cont'd

Father  
Floyd B. **ROLSTON**  
1884-1960

**JOHNSTON**  
In loving memory of  
Frank Stanley  
1887-1949  
Till we meet again

**JOHNSTON**  
In loving memory of  
Rose  
1902-1983

**McCONNELL**  
Robert Shields Olga  
Died Nov 7, 1968 Died June 8, 1949  
Aged 91 years Aged 54 years

Norman **ANDERSON**  
Private  
R.C.A.M.C.  
1921-1994

**ANDERSON**  
In loving memory of  
1916 Phillip 1971  
Peace, perfect peace

**McPHIE**  
David R. A. (blank)  
1947-1985  
In loving memory of

In loving memory of  
Arthur William  
1911-1947  
**HAYWARD**  
William Charles Mary Hanna  
1870-1963 1881-1956

**CUZYK**  
Father Mother  
George (orthodox Veronica  
1875-1959 cross) 1887-1947

**BARRON**  
In loving memory of  
Father Mother  
Joseph Jean  
1869-1946 1863-1949

**CHRISTENSEN**  
In loving memory of  
Mother  
1896 Pauline 195\_\_  
At rest (cracked)

**HAZARD**  
In loving memory of  
Father Mother  
Robert J. Margaret  
1872-1946 1877-1947  
At rest

Alexander **HAZARD**  
1904-1975  
Marguerite **HAZARD**  
1914-1964

NEW (near the gates) Row 9 cont'd

**HAZARD**

Edward William  
1940-2003  
In loving memory of

**ROBERTS**

In loving memory of  
Gloria Elaine  
1928-1946

Thomas Benson **HURST**  
Died Jan 28, 1946  
In God's memory

**CRIPPS**

In memory of  
A beloved wife and mother  
1889 Margaret 1958  
To memory ever dear

In loving memory of  
William **HARRIS**  
1867-1945

**WINTER**

In loving memory of  
Henry E.  
1877 (Masonic emblem) 1944  
At rest

In memory of  
Stanley  
**PERINICE**  
1880-1958

**CUMMINGS**

Helen M. David A.  
1911-2003 1943  
Mother and son  
Together always

Donald **KITSUL**  
Aged 6 days  
Died Mar 25, 1944  
At rest

**DEREWENKO**

Barbara  
1884-1944  
In loving memory of

Dennis **DUNAY**  
1868-1943

In loving memory of  
William **GARRETT**  
1863-1942  
At rest

**GENDRON**

In loving memory of  
1916 John Robert 1956  
Just away

**STOLHANSKIE**

Nils  
1892-1941  
Rest in peace



NEW (near the gates) Row 9 cont'd

**COUSINS**

In memory of  
1882 Louise Maud 1957  
1875 Alfred Joseph 1961

**ROSSTIER**

In moving memory of  
Daughter Mother  
Aurabelle Christine  
1842-1983 1859-1939

**HARRIS**

In loving memory of  
Grandad Mother  
James Julia C.  
1846-1938 1875-1941

In loving memory of  
Elya May  
**STIDINGER**  
1888 – 1964

NEW (near the gates) Row 10

ROW 10

**MONAHAN**

In loving memory of  
Father      Mother  
Samuel Hugh    Nellie  
1892-1979      1895-1965  
Like's work well done

**JOHNSEN**

In loving memory of  
Sterling      (blank)  
Dec 18, 1915  
Jan 6, 1976  
Serenity

**JACKSON**

George Sydney    (blank)  
1896 Father 1975  
Lovely memories

**JOHNSEN**

Ernest J.      (blank)  
June 11, 1927  
Sept 27, 1991  
Ever remembered, ever loved

Eleanor **WALKER**

(Rushworth)  
1894-1988  
Life's work well done

In memory of  
Emilio **ANDERLINI**  
1887    Dad    1972

Bertha **RUSHWORTH**

1873-1957  
In loving memory of

(cross)    **ANDERLINI**  
In loving memory of  
A beloved wife and mother  
1894 Elizabeth Maria 1966

**JOHNSEN**

Gordon C.  
1914-1999

**SLEEP**

In memory of a beloved  
Son  
1944    John Richard    1961

**JOHNSEN**

Ole R.  
1917-1988  
Father and husband

**TUCKER**

Frank L.      Helen Northey  
1898-1956      1908-1991  
At rest

NEW (near the gates) Row 10 cont'd

**MEEK**

Guy W.       Thea I.  
          (Aman)  
1911-1976    1916-1998  
1941 Douglas N. 1962  
Gone but not forgotten

**MITCHELL**

In loving memory of  
1874 Robert A. 1956  
At rest

**BROWN**

In memory of  
A loving husband & father  
Charles E. Anne Mae Heatherington  
1909-1955    1916 (nee Brown) 1960  
At rest        Mother

**GORDON**

James Garfield  
1874-1960  
At peace

**REMPEL**

In loving memory of  
A beloved husband and daddy  
1912 Jack George 1955

Cornelius **SWAAN**

Feb 3, 1971 – Oct 16, 1954  
Remembered

**KETHLER**

1922 Ernest Henry 1995  
1927 Esther 2005  
1956 Lorne Glen 1960  
Aug 1961 Baby KETHLER  
In loving memory of

**SMITH**

In loving memory of  
1872 Anne 1954  
Rest in peace

**NISSEN**

In memory of a beloved mother  
1910 Lily H. Lordis 1960  
Till we meet again

Adolf **LEHMAN**

1888 – 1953  
In loving memory of

curb J. **TABB**

(cross) **SYMYSNUK**

In loving memory of  
A beloved husband and father  
1913 William 1954

**BOYCE**

In memory of a beloved  
Husband and father  
1884 Herbert Russell 1960  
Our loved one

NEW (near the gates) Row 10 cont'd

(cross) **GIACOMAZZI**  
In loving memory of  
A beloved husband and father  
1904 Prlmo 1968

(cross) **GIACOMAZZI**  
In loving memory of  
A beloved wife and mother  
1907 Amabille 2002

(cross) In loving memory of  
**HOOGE**  
Elizabeth  
1899-1986  
Till we meet again

In memory of  
George P. **JACKSON**  
1919-1977

In loving memory of  
Margaret **WILSON**  
1866-1952  
Life's work well done

Tom **COSTER**  
(no dates)

**WINTER**  
In loving memory of  
1924 Robert Henry 1952  
At rest

**GOODEN**  
In memory of a beloved  
Husband and Dad  
1877 Benjamin 1959  
Our loved one

Anne **HEPPNER**  
1933-1951  
She died as she lived  
A Christian

**GREENLAW**  
In loving memory of  
1946 Mabel Joyce 1959  
Budded on earth  
To bloom in heaven

**McINTOSH**  
In loving memory of  
1876 Hugh 1950  
1881 Alice Anne 19(blank)

In loving memory of  
Malcolm **McRAE**  
1868-1950

(cross) In loving memory of  
John **ROMANCHUK**  
May 20, 1866  
Oct 8, 1949

NEW (near the gates) Row 10 cont'd

**BURGEN**

In loving memory of  
1893 Maria 1949  
Safe in the arms of Jesus

**PARENTEAU**

In loving memory of  
Mother  
1884 A. Bertine 19\_\_

**ANDERSON**

In memory of  
A beloved husband  
1882 Carl Oscar 1959

**McVEY**

In loving memory of  
1912 David A. 1966  
At rest

**HOWERTON**

In loving memory of  
Father Mother (no given names)  
1879-1949 1875-1955  
At rest

**W. RENYAIL**  
(no dates)

In loving memory of  
Annie Louisa **BRAY**  
1872-1948

In loving memory of  
**PARENTEAU**  
Marguerite M.  
1907-1989

**HARTLEY**  
In loving memory of Dad  
Thomas Glyn  
1877-1965

**PARENTEAU**

In loving memory of  
Father  
1882 Michael 1949

**SEYMOUR**

In loving memory of  
Frederick John  
1886-1947  
Until the day breaks  
And shadows flee

**JACKSON**

Rebecca M.  
(nee Parenteau)  
1913-1985

In loving memory of  
Isabella **WILSON**  
1853-1947  
At rest

NEW (near the gates) Row 10 cont'd

**LOGAN**

In loving memory of  
1904 Patrick 1946

In loving memory of  
Father and grandfather  
John **APELDOORN**  
April 4, 1878 – Nov 2, 1958

**DAVIDSON**

In loving memory of  
Charles V. Janet R.  
1872-1956 1873-1946

**LIDSTER**

In memory of a loving  
Husband  
1930 Leonard A. 1958  
Gone but not forgotten

**ROLSTON**

In loving memory of  
Herbert Albert  
1913-1944

**PETERSON**

In loving memory of  
Hilma Paavo  
1878-1951 18\_\_ - 1944  
At rest

**McKEE**

In loving memory of  
Margaret Louise  
1878-1944  
Thy will be done

**THORSSON**

In loving memory of  
1888 Rosa 1979  
Gone but not forgotten

**McAINCH**

Jessie Jo-Ann  
Sylvia  
1922-2004 1954-1984  
Loved Loved  
Mother Daughter

**GORDON**

In memory of a loving  
Mother Father  
Alice Charlotte Robert Henry  
1876-1959 1883-1944

**LILLY**

In memory of a beloved  
Wife and mother  
1898 Maude 1975  
Gone but not forgotten

Curb S. **WAITE**

Selma **WAITE**  
nee Swanson  
1872-1943

Remembered by grandchildren &  
Great grandchildren

NEW (near the gates) Row 10 cont'd

**FARQUHAR**

In loving memory of  
Father            Mother  
Richard         Margaret  
1880-1966      1885-1959

**McGILLVRAY**

In loving memory of  
Rose Grant  
At rest

**McDOUGALL**

In loving memory of  
Allan J.         Jessie D.  
1886-1947      1892-1947

(cross)

**FAUCHON**

Napoleon  
1870-1938

**RIDDELL**

Robert William  
1885-1947

**BAIRD**

In loving memory of  
Robert J.         Elizabeth  
1897-1963        1893-1965  
Lest we forget

Hester McKee **RIDD**

1874-1958

And her son

William Hugh **RIDD**

1897-195

**NIELSEN**

In loving memory of  
1918 Mary E. 1957  
Gone but not forgotten

Illegible

In loving memory of?

**AY?**

NEW (near the gates) Row 11

ROW 11

**COOK**

Edward Davina  
1894-1982 1898-1987  
In loving memory of

In loving memory of  
Jeannie Anne **CUMMING**  
1890-1989

**MAY**

In loving memory of  
1915 Arthur Ernest 1993  
Life's work well done

**SLEEP**  
Maud Mary Roaf  
1902 Peace be thine 1974

**STEACY**

Margaret May  
1888-1980

**McLAUGHLIN**  
In loving memory of  
1873 Thomas W. 1956  
At rest

**JOHNSON**

In memory of a loving  
Daughter  
1958 Lorna Kathleen 1960  
Budded on earth  
To bloom in heaven

**McLAUGHLIN**  
In loving memory of  
1876 Margaret 1954  
At rest

**JOHNSON**

In loving memory of  
Father Mother  
Samuel Charlotta  
1883-1937 1886-1960

**BARR**  
In loving memory of  
Henry Milton  
1875-1960

**CUMMING**

In loving memory of  
1885 William 1958  
Fondly loved and deeply mourned

**LILJA**  
In loving memory of  
Mother  
1873 Erika 1956  
Forever with the Lord



NEW (near the gates) Row 12 cont'd

**MALISGHEWSKI**

In loving memory of  
Father and husband  
1881 William 1956

Curb **WILSON**

**JOHNSON**

In loving memory of  
1891 Martin Enoch 1960  
At rest

**LINDAHL**

In loving memory of  
Father  
1876 Carl 1961  
Beloved take thy rest

**LINDAHL**

In loving memory of  
Mother  
1879 Inge Marie 1955  
Beloved take thy rest

In loving memory of

**McLAREN**

1956 Douglas Francis 1977  
1913 Evelyn May 1998  
Till we meet again

**WEIR**

Isabella Daisy  
1875-1960 1914-1996  
In memoriam  
1853 David 1933

**ASKEW**

In loving memory of  
Perrin A. Grace A.  
1869-1955 1876-1962

**GORDON**

Rosa Jones  
1875-1954  
At peace

Ada **WILSON**

1879-1960  
Violet GRANT  
Beloved mother and her daughter

In loving memory of  
Eleanor C.

**IRVINE**

1917-1987

**IRVINE**

In memory of a  
Loved husband and father  
Samuel Annie Jane  
1878-1954 1876-1955  
Father Mother

**ARMSTRONG**

In loving memory of  
1916 Hilda Annie 1954  
Just away

NEW (near the gates) Row 11 cont'd

**NISSEN**

In memory of  
Our father  
1902 Robert 1986  
At rest with our Lord

(cross) In loving memory of  
**HOOGE**  
Jacob Peter  
1889-1959  
Till we meet again

**LEONARD CORBETT**

Bryon Terry Lee  
1916-1953 1947-1994  
Barbara Patricia  
1921- (blank) 1947- (blank)

**CORMACK**

In memory of a loving  
Husband (blank)  
1888 Sinclair Thomas 1963  
Fondly loved & deeply mourned

(cross) **HRUBY**

In loving memory of  
A beloved husband and father  
1893 John 1953

In memory of  
Margaret **CORMACK**  
1891-1977

(rosary) **HRUBY**

Rest in peace  
Frank Imola  
1930-2001 1920-2000

**MACARTNEY**  
In loving memory of  
1882 William David 1989  
(Masonic emblem)

**BOYCE**

In memory of a beloved  
Wife and mother  
1892 Catherine 1973  
Our loved one

**MACARTNEY**  
In loving memory of  
1877 Caroline 1952

(cross) **GIACOMAZZI**

In memory of a  
Beloved husband & father  
1902 Leon 1953

**GOODEN**  
In memory of a beloved  
Wife & mother  
1903 Elsa Kate 1981  
Our loved ones

Mother In loving memory of  
Wilhelmina **KOTOWICH**  
1924 "Becker" 1978  
Rest in peace  
with eternal happiness

NEW (near the gates) Row 11 cont'd

**CHERNSKY** (cross)  
In loving memory of  
1905 Francis 1951

**McLEOD**  
1871 James 1951  
1890 Florence 1962  
Life's work well done

**SCHOEPKE**  
In loving memory of  
1888 John 1959  
At rest

**NORMAN**  
Father Mother  
John Bertha  
1892-1950 1884-1959

**WEST**  
In memory of a  
Beloved husband & father  
1883 William G. 1959  
At rest

In memory of  
Panagiota **SIRGIANIDIS**  
1929-1950 idis  
Rest in peace

**MILLER**  
1886 Ada Ann 1949  
1889 John Turner 1965  
In loving memory of

Andrew **PEARSON**  
Born Jan 31, 1867  
Died May 27, 1949

Mabel Stovell Clyde T.  
1899-1958 1897-1948  
**SWANSON**  
John E. Emilia  
1879-1956 1878-1954

**HUNTER**  
In loving memory of  
William Jessie  
1865-1943 1886-1964  
In loving memory of

**WILSON**  
In loving memory of  
Samuel Wesley  
1891-1947

Katherina **SELZER**  
1910 **STREIFEL** 1948

**PETERSON**  
In loving memory of  
Hilma Martin E.  
1879-1947 1883-1946

**DADDS**  
In loving memory of  
1881 Mary Jane 1945

NEW (near the gates) Row 11 cont'd

**THOMPSON**

Alfred M. M. Nora  
1918-2001 1918- (blank)

(cross)

Sapper  
Albert **EYES**  
C.E. C.E.F.  
11 Oct 1944

In loving memory of  
Margaret Ellen  
**GLEASON** (nee Blair)  
1900-1981

**THOROSSON**

In memory of a beloved  
Husband & father  
1887 Oscar F. F.T. 1958  
Just away

Paul Ambrusian

**PETERSON**  
1909-1996  
At rest

Lola P.

**PETERSON**  
Peace, perfect peace  
1916-1999

**LANGMEAD**

Effie Reid  
1901-1971  
In loving memory of

**PETERSON**

In loving memory of  
1915 Evelyn 1944

**LILLY**

In memory of a beloved  
Husband & father  
1894 John A. 1958  
Gone but not forgotten

In loving memory of  
James C. **CRUICKSHANK**  
1912-1942  
Lovely memories

In loving memory of

**CALDWELL**  
1883 Charles 1966  
1897 Catherine 1984

Helen J. **WHITMAN**

(nee McDougall)  
1926-1997  
Beloved mother  
Thank you for your lessons  
In kindness and courage

(cross) **NEUSER**

In geliebter erinnerung  
1837 Helmut 1957  
Ruhe sanet  
Bis wir un der sehen

In loving memory of  
**ROSE EVANS**  
1915-1942

NEW (near the gates) Row 12 cont'd

**McGILLVRAY**

In loving memory of  
\_\_\_\_\_ William 1949  
At rest

**PLEWES** (cross)

Angus M.  
Died Aug 27, 1938

NEW (near the gates) Row 12

ROW 12

(cross) In loving memory of  
Alice M. **PARISH**  
Mar 3, 1905 – Dec 19, 1992  
With the Lord

**SEELEY**  
Florence May  
1910-2004  
At home with Christ

**COOK**  
Dad Mum  
Dave Addie  
1918-1992 1922-1989  
Ever in our souls  
Always in our memories

In loving memory of  
Timothy Wayne  
**FOURNIER**  
Aug 26 Apr 7  
1953 1993  
Husband, father, son, brother

**SCHERMERHORN**  
1927 Muriel Jean 1995  
(blank)  
Loved by all

(cross) Till we meet again  
Sadie  
**SCARROW**  
Apr 11 Jan 10  
1921 1994  
At home with the Lord

**NASKINEN**  
Paul Alvari  
June 1928 – Dec 1996  
Husband, father & grandfather

George Peter  
**RAWLUK**  
1908-1992

In loving memory of  
Pete  
**ANDERLINI**  
Husband & father  
1915-2005

In loving memory of  
Frances  
**ANDERLINI**  
Wife & mother  
1916-1990

Loved  
Husband, father & grandfather  
Richard (Dick) **KITSUL**  
March 1931 – June 1993

**KOAT**  
Rienk  
Oct 4 Jan 27  
1923 2005  
Yet in my flesh I shall  
See God Job 19:26

NEW (near the gates) Row 12 cont'd

**KOAT**

(nee Hartog)  
Cornelia Rinsche  
Jan 2 April 24  
1924 1996  
I know that my redeemer  
Lives Job 19:25

**GARDEN**

Robert S. (blanks for 3)  
1907-2002  
Till we meet again

**HULL**

In loving memory of  
Samuel A. (blank)  
1926-1995  
Present with the Lord

**BABCHUK**

Nick Teresa  
1903-2000 1902-1994

**PARISH**

Vera Lillian  
April 2, 1922 – March 5, 1991  
Loving wife of John  
Mother of Vera, Vernon, Verde, Gary  
Ronald, Dona & Deborah  
Rest in peace

**BEADDLE**

Keith Robert  
1925-1994  
Dearly loved  
Sadly missed

In loving memory of our  
Mother  
Anna **BROWN**  
1907-1995  
Gone home

In loving memory of  
John **WALL**  
July 11, 1902 – Nov 6, 1991

**BAILEY**

Hilda Lucile  
Gibbon  
1917-2004  
Loving mother  
And friend to all

**POSTMA**

Thomas (blank)  
1919-1996  
For remembrance

**BUCHANAN**

(guitar) Kenneth Harvey  
1943-1997  
At peace

(cross) In loving memory of  
Ethel Ivy

**BUCHANAN**

1909-1993  
At home with the Lord

John **SARNOWSKI**

1931-1994  
Truly missed

NEW (near the gates) Row 12 cont'd

Eileen  
**LOOR-GROPP**  
June 25 Sept 13  
1963 1996  
Forever with the Lord

**HARRISON**  
John Wesley Franklin  
Jan 16, 1938 – June 30, 1997  
In loving memory of (man & horse)  
Of husband  
And friend

Angela **LIM**  
(cross) (Hyun Jung Lim)  
May 17, 1990  
April 26, 1997  
Jesus holds you in his arms

**LIM** Suk Je  
Jan 24, 1931 (cross) Feb 4, 1999  
(Korean characters)

In loving memory of  
Florence Alberta  
**MESSAROS**  
1917-1997

**GERANSKY**  
(cross)  
1942 Wesley Harvey 1997  
In his heart a man plans his course  
But the Lord  
Determines his steps  
Proverbs 16:9

Loving wife, mother & grandmother  
(cross) Paulina  
**BECK**  
1915-1996  
Forever in our hearts

In loving memory of  
Marion **TURBETT**  
1916-1996  
Forever in our hearts

**PELLETIER**  
Ralph Eugene (blank)  
April 21 (cross)  
1941

**PELLETIER**  
Joyce Jackaleen  
March 4 (cross) May 15  
1939 1994  
Loving mother, wife & grandmother

**JANSEN**  
Kathleen  
1909-1995  
Verner  
1903-1994  
Forever in our hearts

**GRAHAM**  
Samuel  
Dec 13, 1916 – Feb 9, 1992  
Ever remembered, ever loved



NEW (near the gates) Row 12 cont'd

Allan G. **GOODBRAND**  
1938-1994  
Loving husband, father  
And friend

(photo) Σ'ΑΓΑΠΟ  
Michael Allan **MELICK**  
Dec 10, 1961 – May 1, 1994  
The key to immortality is  
First living a life  
Worth remembering  
Ever remembered, ever loved

**STUBBINGS**  
George R. Ivy E.  
1925-1992 1922-1996  
Ever remembered, ever loved

**SIMPSON**  
Thomas Victor (cross)  
1918-1992

**WHITAKER**  
In loving memory of  
John WHITAKER  
Born in Scotland  
1864-1941

John Gerald **RIDDELL**  
July 26, 1899 – Nov 22, 1939  
But for the touch of a  
Vanished hand & the sound  
Of a voice that is still

Jessie Lillian Maude  
**VENABLES**  
July 2, 1901 – Dec 2, 1993  
She walked alone but not alone  
She went with us in love

**ANDRES**  
In loving memory of  
David Helena  
1875-1964 1879-1968  
Safe in the arms of Jesus

NEW (near the gates) Row 13

ROW 13

Mary **DARROW**  
1881-1961

In memory of  
Barclay L. **MATHESON**  
1900-1966

**FEHR**  
In loving memory of  
Robert and Jack  
1950-1951  
1956  
Safe in the arms of Jesus

**DE-DELLEY**  
In memory of a beloved  
Husband & father  
1881 Victor 1961  
Rest in peace

**MULLIGAN**  
In memory of  
A beloved husband & father  
Francis Joseph  
1882-1957

**HUNT**  
Frederick E. C. Mabel E.  
1911-1993 1914-1995  
In loving memory of

**MULLIGAN**  
Our beloved mother  
Julia E. F. nee Lamb  
1897-1994  
Her memory will gladden  
The darkest day

**REYNOLDS**  
In loving memory of  
George Albert  
1883-1957  
Rest in peace

**KLASSEN**  
In loving memory of  
1881 Anna 1961  
1883 Bernard 1967

**REYNOLDS**  
In memory of a  
Beloved daughter  
Kistrun  
1888-194\_\_  
Rest in peace

**ROBSON**  
In loving memory of  
John A. Mern C.  
1892-1982 1882-1977

In loving memory of mother  
Evangeline G. **BORTOLETTO**  
1912-1957

NEW (near the gates) Row 13 cont'd

**FORD**

In loving memory of  
1892 Francis 1957  
Fondly loved & deeply mourned

**CURLE**

In loving memory of  
1898 Roy W. 1956  
Fondly loved & deeply mourned

**CURLE**

Milanda (Lena)  
July 24 Dec 18  
1900 1998  
In loving memory of

**NELSON**

In loving memory of  
Johan Martin  
1875 – 1961  
At rest

**MARSH**

In loving memory of a mother  
1878 Annie 1956

**LINTERIS**

In loving memory of  
1883 Frank 1956  
At rest

**HINMAN**

In memory of a beloved  
Wife and mother  
1892 Rose 1961  
Till we meet again

**SMITH**

In loving memory of  
1912 Annie 1955  
We will meet again

**GROVES**

Father	Mother
Thomas Charles	Hanna Edith
Mar 2, 1871	Dec 15, 1879
Oct 16, 1955	Jan 2, 1967

**DEANS**

In loving memory of  
Stanley Fraser Mabel Viola  
1906-1987 1906-1986

**ISHERWOOD**

In loving memory of  
William R. Edith  
1882-1903 1898-1984

**DYCK**

In loving memory of  
John J. Elizabeth  
1888-1961 1886-1954  
Forever with the Lord

NEW (near the gates) Row 13 cont'd

**HAYWARD**

In memory of a loved  
Husband & father  
1907 Robert James 1960  
At rest

**GIESBRECHT**

In loving memory of  
Husband and father  
1909 Peter 1954

In loving memory of  
Mother, grandmother and  
Great grandmother  
Margaret **GIESBRECHT**  
Nov 1, 1912 – May 17, 2004  
Forever in our hearts

**GIESBRECHT**

In loving memory of  
Father Mother  
1901 Neil 1954 1904 Helen 1958

**MURRAY**

In loving memory of  
1881 Ruth M. 1952

**KOVACS**

In memory of a beloved  
Father  
1879 Joseph 1933

illegible  
Donald A. **Mc Y ?**  
1918

**DAVIES**

Tender memories  
Our beloved  
1919 Hattie 1953

Mother  
Annie **SHARKO**  
1891-1959

**JANZEN**

In loving memory of  
1881 David 1933

**JANZEN**

In loving memory of  
1883 Maria 1966

**McCANN**

In loving memory of  
1880 James Francis 1968

**McCANN**

In loving memory of  
1894 Mabel Louise 1958

**ROBINSON**

In loving memory of  
1881 James 1952  
1882 Mary A. 1976

**CHAMBERS**

(cross) In loving memory of  
1918 Merle 1952

NEW (near the gates) Row 13 cont'd

**HEWER**

Sharon A.  
1948-1991

**CHAMBERS**

In loving memory of  
Laura Mae  
1925-2004

**RIEDWEG**

In memory of a beloved  
1979 Joseph 1959  
Gone but not forgotten

Albert H. **McCAULEY**

Beloved father  
1868-1951

In loving memory of  
Jullie **SARNOWSKI**  
1934-1951  
Gone but not forgotten

**SARNOWSKI**

In loving memory of  
1944 Victor 1953  
Till we meet again

James **HEAD**

1887-1950  
Ever remembered, ever loved

**MANSEL**

In loving memory of  
1947 Valentine H. 1959  
Some day we will understand

**MANSEL**

In loving memory of  
Arthur H. Sadie A.  
1922- (blank) 1922-1986  
Forever in our hearts

Mary V. **HARPER**

1904-1988

William E. **HARPER**

1911-1999

In loving memory of

Victor H. **HARPER**  
1908-1950

**JOHNSTONE**

In loving memory of  
George Clark Sarah Mabel  
1870-1949 1879-1956

In loving memory of  
Michael George **PORTER**  
Aged 9 months

(cross)

Thomas E. **COURT**

Sapper

Can. Engrs. C.E.F.  
23 Aug, 1954 Age 70

NEW (near the gates) Row 13 cont'd

**Mary COURT**  
1862-1948  
In memory

**ADOLF**  
In loving memory of  
Esther  
1924-1941

**SUMMERS**  
In loving memory of  
Mother Dad  
Alice Maud Edwin  
1887-1948 1886-1966  
At rest

**McCAULEY**  
Olive Alfretta  
1870-1944  
Pte. R. Elwell McCAULEY  
Killed in action Oct 1944

**MATHESON**  
In loving memory of  
1866 Donald 1947  
At rest

**SLEEP**  
In loving memory of  
Alfred Thomas  
1867-1944  
At rest

**KEIM**  
In loving memory of  
Father  
1867 Jacob 1959  
Peace, perfect peace

**WILLMOTT**  
In loving memory of  
1881 Selina 1958  
Abide with me

**SMALLMANS**  
In loving memory of  
1876 Edith R. 1942  
At rest

**WALKER**  
In loving memory of  
1885 Augusta 1944  
1880 Arthur 1948  
At rest

**BIGFORD**  
In memory of  
William John  
1879-1946

**REID**  
In loving memory of  
(blank) Mother  
Gertrude

NEW (near the gates) Row 13 cont'd

**BORNO**  
1913 Joseph George 1958

(RCAF crest)  
Pilot officer  
Ian G. **MATHESON**  
R.C.A.F.  
29 Jan 1912  
(cross)  
Beloved

**MATHESON**  
In loving memory of  
George Stewart  
1885-1971  
Our loved one

**BRUCE**  
William C. Virginia  
1863-1942 1866-1943

**BOWLES**  
In loving memory of  
Neva Lenora  
1885-1958

In loving memory of  
Noel **BOOTH**  
1897-1979  
Freeman of Langley  
Reeve, Councillor, School Trustee  
And  
Lillian **BOOTH**  
1900-1973  
Now still in honoured rest

(photo) **MORLANG**  
Valara (Nichois)  
1928-1994  
Forever in our hearts

**DONALDSON**  
In loving memory of  
1904 W. Wallace 1957  
At rest

**BILTON**  
Samuel Hall Mary Anne  
Died Aug 18 Died June 23  
1941 1957

In loving memory of  
Marie John  
1928-1985 1897-1951

**JONES**  
Richard Lloyd Agnes Coutts  
1910-1978 1883-1978  
To live in the hearts we  
Leave behind is not to die

NEW (near the gates) Row 14

ROW 14

**WARD**

In loving memory of  
George Ernest  
1882-1959  
At rest

**BRAUN**

In loving memory of  
Father  
1900 David 1980  
Till we meet again

**DEUBROUCK**

In loving memory of  
Ernest Martha  
(Humble)  
1880-1958 1896-1986

**De-DELLBY**

In memory of a beloved  
Wife & mother  
1898 Catherine 1985  
Rest in peace

(cross)

Andrij **CZOLAK**  
1914-1965

**BRAUN**

In loving memory of  
Mother  
1905 Anna J. 1957  
Till we meet again

**SEVERSON**

In memory of  
A loving husband & father  
1883 Gilbert 1957  
Till he comes

**RENVALL**

In memory of  
A loving husband & father  
1907 Edwin V. 1957  
Ever remembered, ever loved

**SEVERSON**

In memory of  
A loving wife and mother  
1885 Mary 1960  
Till he comes

In memory of  
Our loving mother  
Effie **PODGURSKI**  
1887-1986  
Rest in peace

**RAVENSBERGEN**

In loving memory of  
Father Mother  
Nicholas Dirkje  
1898-1967 1896-1957



NEW (near the gates) Row 14 cont'd

**KASPER**

Father          Mother  
1879-1957      1883-1960  
Durch Kampf und streit  
Zur sligkeit  
Durch trennungs schmerz  
Ans vater herz (no given names)

**FAUCHON**

In loving memory of  
Joe Thomas  
1912-1956

**WINTRIP**

In loving memory of  
1875 Fred 1956  
At rest

**MARTIN**

Alice Emily (Elsie)  
1885-1956

**ANDRES**

In loving memory of  
Father  
1879 Peter Gerhard 1955  
Forever with the Lord

In loving memory of a mother  
Sarah **ANDRES**  
1884-1978  
Safe in the arms of Jesus

**GODFREY**

In loving memory of  
1884 William 1956  
Peace, perfect peace

In loving memory of  
Anton Holmfred **JOHANNSON**  
July 27, 1879 – Oct 13, 1955  
At rest

**STONE**

In loving memory of  
Father          Mother  
William J.      Bessie May  
1874-19\_\_      1867-1970  
Beloved take thy rest

**WHILEY**

Thomas James  
1884-1968  
The dead in Christ  
Shall arise first

**WHILEY**

Elizabeth Grace  
1884-1955  
Till he comes

**NEWCOMB**

In memory of a loving  
Wife & mother  
1908 Violet 1955

NEW (near the gates) Row 14 cont'd

In loving memory of  
Betty **HANSEN**  
1873 nee Jensen 1954  
At rest

In loving memory of  
Lawrence **LARSON**  
1880 Father 1953  
At rest

**LOUIS**  
In loving memory of  
1880 Arthur 1953  
At rest

**WICKER**  
In loving memory of  
1874 Frank 1963  
1877 Frieda 1978  
(cross)

In loving memory of  
Erhart **REIGER**  
1916-1976

In loving memory of  
Louis **REGIER**  
1918-1990

**ADAMS**  
Frederick Wm. Ann Durance  
1876 Father 1953 1871 Mother 1953  
Forever with the Lord

**SIGURDSON**  
In memory of a beloved  
Dad and Afi  
1879 Tnorkell 1963  
Life's work well done

**SIGURDSON**  
Kenneth Neil  
1939-1963  
Loved and missed

**MONTS**  
William Grant  
1886-1956

**JACKSON**  
In loving memory of  
William E. Mary  
1873-1956 1880-1952

(cross) In memory of  
Katharina **RIEDWEG**  
1889-1977  
Rest in peace

**DATWILER**  
In loving memory of  
1871 Heinrich 1951  
Life's work well done

**SARNOWSKI**  
Joseph Katerina  
1894-1982 1902-1994

NEW (near the gates) Row 14 cont'd

**COATES**

Mother and wife  
Muriel Evelyn  
1891-1969

**HARPER**

Father                      Mother  
Charles C.                Mary A.  
1875-1954                1875-1955  
Gone but not forgotten

**COATES**

Father and husband  
Edward Robert  
1891-1975

**ANDERSON**

In loving memory of  
1872 Peter A. 1959  
At rest

Mary Jane

**SYTHES**

Until that day (no dates)

James Earle

**JOHNSTONE**

1907-1979

Thomas **SYTHES**

Until that day (no dates)

Wilfred George

**JOHNSTONE**

1900-1978

**MILNE**

In loving memory of  
1881 William John 1958  
At rest

In loving memory of

Thomas Boyd

**BALLANTYNE**

1885-1949

At rest

**MAYO**

Matilda  
1898-1999

Forever with the Lord

In memory of our

Wife and mother

Mary **TRAVEN**

1885-1956

Robert James (blank)

1934-1950

**MISKULIN**

**BAKER**

Helene R.N.

1902-1976

NEW (near the gates) Row 14 cont'd

**OLSEN**

(blank) Mother  
Maria  
1878-1948

John R. **WOOD**

1882-1946  
Lead kindly light

**STROM**

In loving memory of  
Helmer Emily A.  
1888-1943 1888-1971

**PANKO**

In loving memory of  
Father Mother  
Victor Carl Julia  
1887-1950 1888-1948

**TESKEY**

In loving memory of  
Husband wife  
Aubrey M. Ruby E.C.  
1889-1959 1887- 1934

**WALKER**

In loving memory of  
1906 Frederick 1962  
1914 Phyllis 2000  
At rest

**RITCHIE**

In loving memory of  
Robert Nancy  
1882-1950 1884-1947

**BROWN**

In loving memory of  
1901 Tomina 1944  
1874 George 1951  
Fondly loved & deeply mourned

**TECKLENBORG**

In loving memory of  
1892 Ludwig 1947

In loving memory of  
Robert Arthur Ada May  
1881-1963 1882-1943

**BROERKEN**

Techlenborg  
In loving memory of  
1901 Katharina Anna 1976

**ANDERSON**

(blank bottom half)

Duncan Alfred Ketura  
1904-1987 1895-1943

**CARLE**

In memory of a loving  
Husband and father  
1895 Edwin 1959  
Gone but not forgotten

**McLAREN**

Robert Elizabeth Ellen  
1862-1945 1880-1964

**MATHESON**

Alan John  
1918-1992  
In loving memory of

NEW (near the gates) Row 14 cont'd

**MATHESON**

In loving memory of  
Caroline  
1894-1981  
Our loved one

**HARMAN**

In loving memory of  
1898 Laney May 1958  
Till we meet again

**DELHI**

In loving memory of  
1865 Thomas 1941  
1881 May 1941

**McKEE**

In loving memory of  
Sarah Ann Thomas H.  
1870-1942 1866-1958

**SMITH**

In loving memory of  
Brother  
1874 Charles James 1957  
Gone but not forgotten

**DUNCAN**

In loving memory of  
Jane  
1866-1941

(cross)

Private

James A. **McDONALD**  
24 th Battn C.E.F.  
26 Aug 1941

**DOIG**

In loving memory of  
1973 Joyce 1983

1884 Father

1964 Noble W. **HARGIN**

NEW (near the gates) Row 15

ROW 15

**CLASH**

1908 Bessie 1978  
1896 John 1986

**HANGER**

In loving memory of  
Father Mother  
Arnulf I. Signe A.  
1901-1958 1902-1984

**MAINE**

1891 John F. 1958  
1897 Ethel A. 1982  
In loving memory of

Always remembered

**SADLER**

Clive Percival  
1923 - 1996  
Rest in peace

**SIMPSON**

In loving memory of  
1883 Benjamin 1961  
Gone but not forgotten

**HOBSON**

In loving memory of  
1898 Grace M. 1981  
Gone but not forgotten

Clarence L. GOIN  
1922-1974

**GUGENHEIMER**

In loving memory of  
Mother  
1878 Magdalena 1957  
Beloved take thy rest

**DRIEDIGER**

In loving memory of  
1894 Paulina 1964  
At rest

**DRIEDIGER**

Abram  
1929 (Lions) 1995  
Gone but not forgotten

**DREIDIGER**

In loving memory of  
1926 Dietrich 1957  
At rest

**CARLSON**

In loving memory of  
1886 Carl G. 1957  
At rest

In loving memory of  
John E. **MURCHISON**  
1910-1957  
At rest

NEW (near the gates) Row 15 cont'd

Violet L. **HAWTHORN**  
Memory ever dear  
1914-2000

**HAGLON**  
In loving memory of  
1928 Wilbert L. 1957  
Gone but not forgotten

John **PARKS**  
Born in Ireland  
Jan 21 (man on horse) Mar 3  
1877 1957  
Gone but not forgotten

**McLEOD**  
In loving memory of  
Mother  
1917 Charlotte 1956  
Fondly loved and deeply mourned

**THORNE**  
In loving memory of a  
Beloved mother  
1878 Florence Jane 1961  
Peacefully sleeping  
Resting at last

**FLOWERDEW**  
In loving memory of  
1918 Olga 1956  
Beloved take thy rest

**GORRUM**  
Robert  
1883-1961  
In loving memory of

In loving memory of  
Arthur **WINTSON**  
1981-1956  
Love never faileth

**HALE**  
In loving memory of  
(blank) William  
1882-1955  
Resting in peace till the perfect day  
(cracked)

(cross) **LOUIS**  
1867 Albertine 1964  
Rest in peace

**VANNICK**  
Bertha Marie  
1904 (cross) 1995  
Loved by all

Curb H. **J.UHL**

**SORENSEN**  
In loving memory of  
1904 Mathilda 1955  
Rest in peace

NEW (near the gates) Row 15 cont'd

In loving memory of  
**ALLCOCK**  
Everett Nancy  
1907-1955 1912-1993

**JONES**  
In loving memory of  
Father  
1885 Michael 1959  
Gone but not forgotten

**JONES**  
In loving memory of  
1879 Robert 1955  
Rest in peace

**CRAIG**  
In loving memory of  
1940 Terence P. 1955  
Budded on earth to bloom in heaven

**ROSS**  
In loving memory of  
1884 James O. 1954  
At rest

Our loving son  
David **CUSLTER**  
Born Jan 16, 1953  
Died Nov 19, 1954

**OHMS**  
In loving memory of  
Wife and mother  
1879 Nellie F. 1954

**ENGMAN**  
In loving memory of  
1912 Nestor 1954  
At rest

**TYRARD**  
In memory of a beloved  
Husband and father  
1882 Jean Louis 1960  
Life's work well done

**HALLDORSON**  
In memory of  
A beloved husband and father  
1878 Johann Benedict 1959  
Till we meet again

**STEEVES**  
In loving memory of  
1887 John Lewis 1953  
Gone but not forgotten

**JACOBSON**  
Inga Ole  
1892-1990 1880-1953

**MURRAY**  
In loving memory of  
Allan Bernard  
1881-1960

**J. WHEATONE**  
(no dates)



NEW (near the gates) Row 15 cont'd

**WHEATSTONE**

In loving memory of  
1877 Julia 1932  
At rest

**CARPENTER**

In loving memory of  
Charles David  
1869-1950

**KERR**

In loving memory of  
1883 Douglas C. L. 1952

**CORMACK**

In loving memory of  
1883 Jane 1950  
Rest in peace

**DWORNIK**

In memory of  
A loving wife and mother  
1926 Anna 1959  
Gone but not forgotten

In loving memory of  
Douglas **BATTRYN**  
1887-1959

**KEET**

In loving memory of  
Robert Beatrice  
1887-1951 1896-1984

**KNOKE**

In loving memory of  
1883 Carl August 1949  
Gone but not forgotten

**HALLIDAY**

Gideon Alice  
Oct 1954 July 1951

**KNOKE**

In loving memory of  
1886 Myfanwy 1961  
Life's work well done

**WAELTI**

In loving memory of  
1864- Otto N. 1951

Erin **BELL**

1923 Father 1971  
Because I shall die  
You shall live also

Annie E. **FRYER**  
1886-1950

**BELL**

In loving memory of  
1892 John Stewart 1949  
Gone but not forgotten

James **NOTT**  
20 Jan 1886 – 27 June 1959  
Gone but not forgotten

NEW (near the gates) Row 15 cont'd

**BELL**

Albert Lee blank  
12/30/15  
09/05/93  
(legion crest)  
In loving memory of

Irene **BELL**  
April 17, 1927 – Aug 24, 2005

Mike William **PALARDY**  
1887 – 1948

In memory of  
(cross) Our loving mother  
Pauline **PENNO**  
1893-1959  
Rest in peace

In loving memory of  
Harry (no family name)  
1892-1946  
Till we meet again

(cross)  
George Henry **REECE**  
Sapper  
C.R. E. C.E.F.  
6 Mar 1966 Age72

**CARLE**  
1904 Elizabeth 1973  
Beloved wife and mother

**BARNUM**

In loving memory of  
Sarah  
1908-1946  
Beloved wife and mother

**OEUVRAY**

1881 Maurice 1976  
In loving memory of father  
Rest in peace

**OEUVRAY**

Alvina  
1877-1945  
A loving wife and ma  
Rest in peace

**HOPKINS**

Charles E. Bertha E.  
1889-1945 1884-1980

**HOPKINS**

Douglas B. (blank)  
1921-2000

**BISLER**

In memory of a beloved  
Wife and mother  
1907 Natalia 1958  
Till we meet again

NEW (near the gates) Row 15 cont'd

Curb **MackKAY** (2 spellings)

**McKAY**  
In loving memory of  
Ella Catherine  
1904 – 1958  
Just away

(cross) **TONNUCCI**  
In loving memory of  
Grandfather          Grandmother  
Alexander              Ellena  
1872-1944              1871-1948  
Rest in peace

**SOMERVILLE**  
In loving memory of  
1875 John Harvey 1943  
1877 Matthew 1967

**SOMERVILLE**  
Frank T.

**CRUICKSHANK**  
In loving memory of  
Andrew Alexander Noel  
1909-1943

**ROANEY**  
Andrew                  Doris  
1896-1986              1918-1994  
Together always

Howard **HIEMSTRA**  
1932-1958  
In loving remembrance  
Mr. & Mrs. J. Hiemstra  
Brothers and sisters  
John

In loving memory of  
Frank **HUFFMAN**  
1907-1942

Curb **BOHAN**

John **SUNDSTEN**  
1896-1940  
Safe in the arms of Jesus

**MISZCZY**  
In loving memory of  
1894 Maria Azyan 1967  
Gone but not forgotten

In loving memory of  
Sarah Jane Blashill  
**FINDLEY**  
1863-1939  
At rest

**ROURKE**  
In memory of a beloved  
Wife and mother  
1894 May J. 1938  
Gone but not forgotten

NEW (near the gates) Row 15 cont'd and row 16

**WRIGHTMAN**

In loving memory of  
Father                  Mother  
Albert E.              Eva May  
1899-1971          1907-1963  
Forever with the Lord

ROW 16

In loving memory of  
Moira **MALCOMSON**  
May 16 – July 25, 1961  
Nature mourns a cruel blow  
Faith assures it is not so  
Severed only till he comes

**McTAGGERT**

In loving memory of  
Ernest Royal              Ida F. M.  
1898-1958                  1896-1984

**DAVIES**

In loving memory of  
Father                  Mother  
Ernest Edward      Emily  
1893-1958          1894-1960

**CORFE**

In memory of  
A beloved husband and father  
1892 Percy G. 1957  
Just away

**CORFE**

In loving memory of  
Wife, mother & grandmother  
1899 Ellen F. (Num) 1990  
Together always

In loving memory of  
**DRIEDIGER**

1890 Dietrich 1980  
At rest

**BLOM**

In memory of  
A loving husband and father  
1891 Jacob 1957  
Our loved one

**BLOM**

In memory of  
Mother                  Brother  
1888 Jorgine 1985  
1924 Nils 1956

NEW (near the gates) Row 16 cont'd

**FRIESEN**

In loving memory of  
18\_\_ Jacob H. 1957  
Forever with the Lord

**CAULFIELD**

In loving memory of  
1903 George Edward 1957  
Rest in peace

**ROSS**

In loving memory of  
1889 Grace 1957  
At rest

**BOYD**

In loving memory of  
1890 W. M. (Paddy) 1957  
Till we meet again

**ROBERTSON**

Robert Charles  
1928-1991  
Rest in peace

In memory of  
Mother

Lizzie **SCADDEN**  
June 6, 1881 – Dec 17, 1964

K7376 Sgt. R. Y. **ROBERTSON**  
1900 (St George Cross) 1961  
No. H. District Depot  
Lest we forget

**CLARK**

In loving memory of  
Thomas E. (blank)  
1895-1957

**ROBERTSON**

Janet Stover  
1901-1996  
Ever loved, ever remembered

**McLEOD**

Roderick Angus  
1881 - 1956

**INGVALDSON**

In memory of a Beloved  
Husband and father  
1890 Tobais 1961  
Forever with the Lord

**ROY**

In loving memory of  
1896 Leland Austin 1953  
At rest

**INGVALDSON**

In memory of a Beloved  
Wife and mother  
1896 Anne Olene 1957  
Forever with the Lord

In memory of

Dave W. **JOHNSTON**  
Sept 27, 1868 – Jan 16, 1956  
Gone but not forgotten

NEW (near the gates) Row 16 cont'd

**LOUIS**

In loving memory of  
1906 Octavie 1960  
Fondly loved & deeply mourned

**BOOTS**

Julie Anne  
1961 1982  
Precious memories

**BERGSTROM**

In loving memory of  
1902 Marcie 1956  
At rest

**FLINT**

In loving memory of  
1890 Marie S. 1960  
Rest in peace

**SMULDERS**

In loving memory of  
1870 Dorothea 1955  
Rest in peace

**HALL**

1882 Helen E. 1953  
1884 John 1962

Jesus called a little child unto him  
Joyce Elaine **PARKER**  
Aug 13, 1952 – May 13, 1955

**HALLDARSON**

In memory of  
Beloved  
1889 Joninna 1971  
Till we meet again

**ROSSUM**

In memory of a loving  
Husband and father  
1885 Caba Albert 1954

**McMANUS**

(cross) In loving memory of  
1893 Wilfrid 1953

Elsie **HENDLEY**

(nee Rossum)  
1916-1998  
Mum

Mother

Margaret **MILLER**  
1890 At rest 1953

**ROSSUM**

In memory of a loving  
Wife and mother  
1892 Jenny Pauline 1981

**OBRADOVICH**

(cross) In loving memory of  
Father and granddad  
1888 Stojan 1953

NEW (near the gates) Row 16 cont'd

**BATE**

Charles Edward  
1902-1975  
In loving memory of

**HEBERT**

(cross) In loving memory of  
1894 Pierre 1952

Illegible

**A\_\_ LR B**  
**Ov**

146634 O. S. B. **KEMP**  
1895 1952  
Royal Navy  
Lest we forget

(cross) In loving memory of  
Frances E. B.

**KEMP**  
1900-1988  
Forever together

**DWORNIK**

In memory of  
A loving husband and father  
1921 John 1969  
Gone but not forgotten

To the memory of  
Our son  
Sergt. James **KEET**  
Who died in Italy  
Dec 14, 1949  
On the field of battle  
He could do no more

**HOOK**

In loving memory of  
Julius Susie  
1881-1958 1885-1951  
Life's work well done

**SUMMERS**

In loving memory of  
1927 Frances 1951  
Till we meet again

**EDWARD**

Maureen I.  
1928-1996  
Safe in the arms of Jesus

**TODRICK**

In loving memory of  
Mother  
1887 Adeline Louise 1959  
Gone but not forgotten

Fanny **PRIESTER**  
(no dates)

NEW (near the gates) Row 16 cont'd

**KERR**

In loving memory of  
1927 Eva Viola 1980  
In pace at last

**FERGUSON**

In loving memory of  
Minnie Estalla  
1885-1950

**PRESTON**

In loving memory of  
1891 Annie 1959  
Till we meet again

**McRAE**

In loving memory of  
Murdoch Beaton  
1883-1949

**TIBBEN**

Our baby boy  
March 5, 1949

**BJORKVIK**

In loving memory of  
Victor Edwin  
1908-1949

In memory of  
Albert **WHEATLEY**  
Born Brockville, Ont 1880  
Died Feb 21, 1953  
Life's work well done

**POTTER**

In loving memory of  
William W. Sarah Ellen  
1877-1956 1877-1949

Liens **CRONLUER**  
1905-1948

Sidney Francis **JACKSON**  
1884-1947  
Blessed are the pure of heart

**GOW**

Husband and father Mother  
John George Grace  
1889-1969 1898-1959

In loving memory of  
John Walter

**GOW**

Aug 1930 – Apr 1947

**TAYLOR**

Charles Eleanor  
Alfred  
1885-1959 1888-1989  
Loved & always remembered

Florence  
Minnie  
**DAVEY**  
1916-2004  
Loving memories



NEW (near the gates) Row 16 cont'd

**BIENDARRA**

In loving memory of  
Daddy  
Otto Paul (blank)  
1894-1946

**CRUICKSHANK**

In loving memory of  
Father Mother  
Alexander Elizabeth  
1870-1954 1877-1958

**RHODES**

(blank) Gordie  
1940-1946  
Ken Dorothy  
1917-1994 1917-1998

In loving memory of

Alfred **ELDER**  
1874-1942  
Jeannie ELDER  
1874-1944

**LOHVINENKO**

In loving memory of  
1878 William 1945  
1892 Arfia 1945  
At rest

(cross) In loving memory of

Our Father G. **RIISE**  
18\_\_-1957  
The Lord is my shepherd

(cross) **BECKER**

Mother  
1864 Agnes 1949  
1868 Frank 1952

**DAVIS**

Henry Andrew  
1875-1939  
At rest

**GIESLER**

In memory of a beloved  
Husband and father  
1902 Robert 1983  
Till we meet again

**MUNRO**

Alexander G. George S.  
1914-1938 1830-1964  
At rest

NEW (near the gates) Row 17

ROW 17

**DOUBLEDAY**

In loving memory of  
Horace Annie  
1885-1961 1893-1971  
Life's work well done

**McCARTNEY**

In loving memory of  
William H.  
1898-1979  
He served his time

(cross) Jessie **McCARTNEY**

1894-1993  
In loving memory of  
Mother and grandmother  
She rests in peace

(cross) Bernard **McKAY**

Able Seaman  
Royal Navy  
4 Dec 1960 Age 68

**McKAY**

In loving memory of  
1886 Sarah Jane 1958  
Life's work well done

**McKAY**

Bernard Jr.  
Feb 4 July 22  
1922 1992  
Devoted son and  
Beloved brother

(cracked)

James **PASMURRAY**

In loving memory of  
Dad  
1888-1957  
Lovely memories

**FREDERICK**

In memory of  
Loving Wife and mother  
1892 Mildred 1957  
Just away

**DRIEDIGER**

In memory of a beloved  
Husband and father  
1901 Abram D. 1952  
Forever with the Lord

**BRODIE**

In loving memory of  
Robert Miller  
1901-1957

Mary G. **BEACH**

1902-1967

**WERNER**

In loving memory of  
1900 Curt Max 1957  
Forever with the Lord

NEW (near the gates) Row 17 cont'd

**SERVICE**

In memory of a beloved  
Husband and father  
1893 John 1965  
Life's work well done

**SWANSON**

In loving memory of  
1885 Ernest W. 1957  
Fondly loved & deeply mourned

Yvonne **SWANSON**  
1902-1994  
In loving memory of

**De KROON**

In memory of a beloved  
Husband and father  
1910 Hette 1957  
God shall wipe away all  
Tears from their eyes  
Rev 21

**LAKEBERG**

Ethel May  
1895-1988  
In loving memory of

In loving memory of  
Frederick T.

**SCADDEN**

Dec 28, 1883 – June 8, 1973

**REBECK**

In loving memory of  
1888 John E. H. 1956  
At rest

**REBBECK**

In loving memory of  
1889 Elizabeth 1960  
At rest

**CALLOWAY**

1883 Nettie 1936  
Gone but not forgotten

**McSPADDEN**

In loving memory of  
Harry Jessie Caroline  
1884-1975 1898-1996

(cross) **ROWERTON**

Herbert William  
1932 – 1956  
In loving memory of

Ernest **CHIPPERFIELD**

In loving memory of  
1874-1963

**COWIE**

In loving memory of  
Father Mother  
Alexander Marie L.  
1881-1956 1891-1967  
(cross)

NEW (near the gates) Row 17 cont'd

In loving memory of our son  
Ian C. **KAETLER**  
1959-1977  
Forever in our hearts

Rodney  
Allen Paton  
Infant son of  
Mr. & Mrs. Roy **PATON**  
July 1955

**BURKE**  
In loving memory of  
James Arthur  
1885-1960  
At rest

**METCALFE**  
In memory of a beloved  
Husband and father  
1919 Joseph A. 1955  
Beloved take thy rest  
(cross)

**BALZER**  
In loving memory of  
1900 Paul 1954  
Beloved take thy rest

**BURDICK**  
1874 Frank 1964  
Father, Toiler, Citizen

**BURDICK**  
1897 Anna 1985  
1938 Albert 1976  
Rest in peace

In memory of  
Annie E. **JAMES**  
1888-1954

**GIBBON**  
In loving memory of  
Father Mother  
James Mary E.  
1879-1955 1879-1954

**HOOD**  
In memory of a loving  
Wife and mother  
1892 Irene Pearl 1960  
Gone but not forgotten

**CHARMAN**  
In loving memory of  
George William  
1871-1958

**CHARMAN**  
In loving memory of  
1878 Minnie 1953

**WALKER**  
In loving memory of  
1864 Elizabeth 1953

NEW (near the gates) Row 17 cont'd

**WALKER**

In loving memory of  
1882 William Henry 1957  
At rest

**RHODES**

In loving memory of  
Father Mother  
James Kathleen  
1877-1952 1878-1965

**KURLAY**

In memory of a beloved  
Father and son  
1924 Peter 1960

**PULLINGER**

In loving memory of  
1887 Sepeimas 1951  
At rest

**BRANDT**

Father Mother  
Gustave P. Anna  
1899-1957 1897-1953  
In loving memory of

**PENTELEYCHUK**

In loving memory of  
1884 Nickolos 1959  
At rest

**BATE**

In loving memory of  
1889 Elsie 1953

**JORDON**

In loving memory of  
Brother  
1913 Harold 1951  
Beloved take thy rest

In loving memory of  
Albert **DUMAIS**  
1884-1952

**THOMS**

In memory of a beloved  
Wife and mother  
1919 Fernnie T. 1961  
Fondly loved & deeply mourned

In loving memory of  
Cecile **DUMAIS**  
1912-1984

**PARISH**

In loving memory of  
William G. Gertrude  
1876-1952 1887-1986

In loving memory of  
John **COOK**  
At rest

In memory of  
Father  
Joseph J. **PUTCHARD**  
1904-1989

NEW (near the gates) Row 17 cont'd

In loving memory of  
**NEUFELD**  
Cornelius Isaac  
1932-1998  
Our father, our friend

**BUTCHARD**  
Ronald Charles  
1934-1984  
Forever in our hearts

**BUTCHARD**  
Bernice E.  
1932-1999  
Safe in the arms of Jesus

**BUTCHARD**  
Elsie  
1900-1994  
In memory  
Of our loving mother

**NEUFELD**  
Marguerite E.  
(Peggy) (cross)  
1928-1991  
He is my refugee

**MORGAN**  
In loving memory of  
1965 Richard 1950  
At rest

**GRAHAM**  
In loving memory of  
1921 Robert 1950  
Gone but not forgotten

**PRESTON**  
In loving memory of  
1887 Herbert Louis 1966  
Till we meet again

In loving memory of  
Isabell **LANSDOWNE**  
1881-1949  
Forever in our hearts

(cross)  
Osmund **WHEATLEY**  
Captain  
32 Battn. C.E.F.  
15 Nov 1967 Age 85

(cross) **COLLER**  
In loving memory of  
Our son  
Albert Martin  
Sept 9, 1930 – July 16, 1948

**COLLER**  
In memory of a beloved  
Wife and mother  
1897 Mary 1968  
Life's work well done

NEW (near the gates) Row 17 cont'd

**LILLY**

In loving memory of  
Dixie Marlene  
1930-1959

Jaqueline Maureen

**MARTIN**

1939-1997  
Loved always

**MENAU**

In loving memory of  
Bella Craib  
1873-1947

**KARR**

In loving memory of  
Milford R.                  Albert E.  
1940-1946                  1911-1994  
Dorothy G.  
1910-1997

**FARQUHAR**

Robert L.                  Eliza L.  
1906-1978                  1904-1978

Frederick W. **HUNTER**

In loving memory of  
1911-1972

**FORDHAM**

John D.                  Annie E.  
1861-1946                  1869-1949

**BEADLE**

In loving memory of  
1906 Olive May 1945

Edna

**WOOD**

1894-1945

Richard

**WOOD**

1892-1992

In loving memory of

**WOOD**

John Wilton

Nov 23                  Sept 3  
1924                  1995

(cross) **CANNELL**

In loving memory of  
Charles Edward  
1923-1952

**SATER**

In loving memory of  
Jack Oliver SATER  
1929-1944  
In perfect peace

(Masonic emblem)

**MARCHANT**

Arthur H.                  Nellie  
1880-1961                  1879-1943

NEW (near the gates) Row 17 cont'd

Maria **ERICKSON**  
1881-1981  
Lovely memories

**BIRD**  
In loving memory of  
1878 Maude Jane 1958  
At rest

(cross)  
**ANTONOVICH**  
Maria  
1873-1950  
Lovely memories

Curb **ANTONOVICH**

**ANTONOVICH**  
Michael  
1864 (orthodox cross) 1948

**BLYTH**  
In loving memory of  
1880 Charles 1959  
Gone but not forgotten

Curb **MILLER**

829674 Spr. L. **LIDSTER**  
1877-1940  
144 Battn. C.E.F.  
Lest we forget

**DANCE**  
In memory of  
A loving son & father  
1915 Frank G. 1967  
Till we meet again

**FORREST**  
1877 Alexander 1957  
1876 Helen 1938  
1918 Ronald 1975  
In loving memory of



NEW (near the gates) Row 18

ROW 18

**LENSON**

Herbert S.                      Barbara (Lyon)  
1891-1964                      1888-1974

**William McLEOD**

1880-1957  
Born Orwell Cove, PEI  
At rest

**ASPIN**

1898 William 1978  
1901 Agnes 1986  
Gone but not forgotten

**Winnifred McLEOD**

1890-1983  
Faithful to her trust

**RUDD**

Andrew Frank  
1889-1968  
Ever loved, ever remembered

**LEMIEUX**

In memory of a loving  
Husband and father  
1891 Joseph 1972  
(cross)

**RUDD**

In loving memory of  
Gladys Mary  
1887-1959  
Till we meet again

**LEMIEUX**

Victor O.  
1913-1994  
Till we meet again

**BARNETT**

In loving memory of  
1891 Lloyd Clair 1947  
Till we meet again

**LEMIEUX**

Anteline E.  
1915-2003  
Together always

**BARNETT**

In loving memory of  
Edward Earl  
1889-1958

**LEMIEUX**

In memory of a loving (cross)  
Wife and mother  
1883 Parmilia 1957

1930 Julie 1960  
Youngest daughter of  
Winnifred & William **McLEOD**

NEW (near the gates) Row 18 cont'd

**DRIEDIGER**

In memory of a beloved  
Mother & Oma  
1902 Elizabeth 1988  
Rest in peace

**CAMPBELL**

In loving memory of  
Father Mother  
Oliver David Etta Georgina  
1889-1957 1885-1973

**WENMAN**

(nee Stewart)  
Leona Mary  
1928-1957  
In loving memory of

**SERVICE**

In loving memory of  
1881 Elizabeth 1962  
Life's work well done

**SWANSON**

In loving memory of  
Father Mother  
William Anne  
1885-1969 1887-1957

**WILSON**

Norman Arthur (blank)  
1910-1999  
Cherished by family & friends

**SCOTNEY**

Father Mother  
Leslie Henry Martha Lucy  
1905-1975 1909-1990  
At peace with Jehovah God

**SCOTNEY**

Loving grandmother Alice  
1883-1975

**ADAMS**

In loving memory of  
1885 Mary 1956  
Till we meet again

Daughter  
Betty Lois

**COELL**

1920 (cross) 1998

Daughter  
Dorothy Patricia

**LOUGHEED**

1923 (cross) 1994

Margaret **KASPER**

May 14, 1898  
Jan 29, 1961  
Rest in peace

John **HAMM**

July 31, 1934  
Jan 22, 1982

Murrayville Cemetery, Langley, BC

NEW (near the gates) Row 18 cont'd

**HAMM**

Henry                      Katie  
Aug 31, 1922      Feb 19, 1923  
Jan 26, 1996      Dec 21, 1998

**SHERPARD**

In loving memory of  
Dad  
William                      Ruth E.  
1868-1956                  1893-1953  
Gone but not forgotten

**COCKETT**

Ron W.                      Irma E.  
1916-1991      1922-blank  
At rest

Rossie B. **CHIPPERFIELD**

In loving memory of  
1884-1967

(cross)

William R. **STROWGER**

Sergeant  
C.A.D.C.                      C.E.F.  
7 Mar 1974      Age 94

**STROWGER**

In loving memory of  
1889 Edith Winifred 1955  
At rest

**PATON**

In loving memory of  
1889 Sgt. I. Charles 1956  
L36217 Cameron Highlanders  
1899 Frances A. 1989  
Lest we forget

**DUNCAN**

In loving memory of  
1879 James 1954  
Gone but not forgotten

**WOLANSKI**

In loving memory of  
1895 Helen 1960  
Gone but not forgotten

(Masonic emblem)

**McANINCH**

In loving memory of  
Father                      Mother  
Matthew H.                  Carrie L.  
1889-1954                  1898-1963

**McANINCH**

Stuart Ramsay  
Nov 14                      Jan 24  
1926                          1998  
Dearly loved by family & friends

**CARLSON**

In loving memory of  
1895 John 1954  
Rest in peace

NEW (near the gates) Row 18 cont'd

**CARLSON**

In loving memory of  
Mother  
1896 Signe 1969  
Life's work well done

**HOOD**

In loving memory of  
Father  
Victor Cori  
1886-1974  
At rest

**HOGGAN**

In loving memory of  
Victor Thomas  
Born in Scotland  
1870-1953

**HOGGAN**

George Disraeli  
1906-1995  
Rest peacefully

**KLICK**

In loving memory of  
1888 Esther Edith 1953  
Nearer my God to me

Rest in peace  
Charles **LEWIS**  
1883-1960

**GOODSPEED**

In loving memory of  
Grandfather Grandmother  
Shirly R. Pauline C.  
1880-1960 1883-1953  
Life's work well done

**EINDGREN**

In loving memory of  
1888 Otto 1953

**BROWN**

In loving memory of  
Sandra Lee  
Born March 1, 1960  
Died March 2, 1968  
Someday we will understand

In loving memory of  
Marvin James **DAY**  
May 13, 1952 – June 1, 1952

In loving memory of  
Mother  
Mary **ROZIEL**  
1895-1970  
Safe in the arms of Jesus

Harry **FERGUSON**  
Nov 16, 1870 – Dec 7, 1951  
In memory of father  
& grandfather

NEW (near the gates) Row 18 cont'd

Kathleen A. **GOODMAN**  
Born Aug 11, 1902  
Died Nov 19, 1951

Vernon S.  
**GOODMAN**  
1927-1991  
Gone fishing

**BUCHANAN**  
Harvey Andrew  
1908-1951  
In loving memory of

**McINROY**  
Edward Ethel  
1891-1951 1901-1981

**JORDON**  
In loving memory of  
Mother  
1880 Estella 1958  
Beloved take thy rest

**JORDON**  
In loving memory of  
Father  
1878 John 1953  
Beloved take thy rest

**KOSCIUK**  
Gary Joseph  
Nov 2, 1942 – Nov 28, 1950  
In our hearts forever

(cross)  
**BENS**  
Father Mother  
Lawrence F. Adelaide G.  
??

(cross)  
Allan **GRAHAM**  
Private  
9 Battn C.E.F.  
3 Feb, 1965 Age 73

(cross)  
Emily **GRAHAM**  
In loving memory of  
1889-1974

**ELSTUB**  
In loving memory of  
1871 Frank M. 1959  
Together always

**NURSE**  
Doris Maxine  
1916-1993  
In loving memory of

**LARSON**  
Mother  
1884 Dora C. 1946

(cross) daughter  
Ruth Grace **BOLDT**  
May 1960 – June 1961

NEW (near the gates) Row 18 cont'd

Arthur **WINTER**  
1881-1947

Elizabeth A. **McKINNEY**  
1863-1947

**WIESE**  
Mother                  Father  
Paolena                  Julius  
1869-1948                  1865-1848

In loving memory of  
Baby  
March 26, 1961  
At rest

**BROOKS**  
George William    Eleanor Mary  
1888-1981                  1889-1945

**HARRISON**  
In memory of a beloved  
Husband and father  
1886    Chancey    1958  
Just away

**HARRIS**  
In loving memory of  
Leila Jane                  James  
1879-1952                  1866-1943  
At rest

Louis N. **ERICKSON**  
Sergeant  
Can Engrs                  C.E.F.  
8 July 1953                  Age 77

**WICKHAM**  
In loving memory of  
Thomas                  Gladys  
1887-1980                  1888-1960

**ROWE**  
In loving memory of  
1890    Ethel    1942  
1892    Samuel    1959

**CHAMBERS**  
1867    James Albert    1939  
??

**BLYTH**  
In loving memory of  
1883    Elizabeth Grace    1964  
Gone but not forgotten

In memory of  
Charles **MATTSON**  
1869-1940

NEW (near the gates) Row 18 cont'd

Curb **SHERIDAN**

In loving memory of  
Alice M. **DANCE**  
1897-1989  
Lord, I am coming home

Patrica Jane DANCE  
March 23                      January 16  
1933                              1994  
Until we meet again

**HOGSTROP**

In loving memory of  
1905 Karl W. 1935  
In loving memory of

In loving memory of  
Mary E. **SEELEY**  
1863-1939

NEW (near the gates) Row 19

ROW 19

In loving memory of  
**FINLAISON**  
Clement S. (blank)  
1885-1965

In loving memory of  
Margaret Ellen **BROWN**  
1911-1996  
Rest in peace

**SULLIVAN**  
In loving memory of  
Elwood J.  
1913-1980

**BARRETT**  
In loving memory of  
Ralph Olin  
1902-1970  
Fondly loved & deeply mourned

**VAUGHAN**  
Kenneth Dorothy  
1924-1972 1926-1959  
Together in peace

**BARRETT**  
In loving memory of  
Inez Jeanette  
1909-2003  
Ever remembered, ever loved

**VAUGHAN**  
In loving memory of  
A wonderful Wife and mother  
1883 Ada 1975

**BRAUN**  
In liebender erinner ung  
Gattin und mutter  
1890 Katharina 1903  
Auf ewig beidem herren

**HUGHES**  
In loving memory of  
Father Mother  
Owen Ellen  
1879-1969 1882-1974  
At rest

**STEVENSON**  
In memory of  
A beloved husband and father  
1882 William 1957  
At rest

In loving memory of  
William Reid **BROWN**  
1904-1981  
Rest in peace

**STEVENSON**  
In memory of  
A beloved mother  
Elizabeth Cansh  
1881-1976



NEW (near the gates) Row 19 cont'd

**DOUGLAS**

In loving memory of  
1890 Barbara Ann 1962  
Gone but not forgotten

John J. **HUBBARD**  
1923-1957

**HUBBARD**

In loving memory of  
1946 Jimmie 1963  
Gone but not forgotten

**PULLINGER**

In loving memory of a beloved  
Dad  
1891 Steve 1965  
Life's work well done

**PULLINGER**

In loving memory of a beloved  
Mother  
1850 Alice 1957  
Gone but not forgotten

Mother  
Alice Emma **CATTON**  
1876-1963

**ATKINSON**

In loving memory of  
1877 Thomas 1960  
Rest in peace

**ATKINSON**

In loving memory of  
1982 Mary Ann 1973  
Rest in peace

**SCHIBLI**

In loving memory of  
John Anna  
1893-1957 1894-1986

**BOLTON**

Robert V.  
1927-1999  
Beyond the sunset

**HALL**

In loving memory of  
Thomas Henderson  
1884-1973  
Life's work well done

**HALL**

In loving memory of  
Rebecca  
1901-1985  
In perfect peace

In loving memory of  
**HEBER**

John Marguerite  
1868-1962 1880-1965

NEW (near the gates) Row 19

In loving memory of

**GLENN**

(nee Heber)

Antonie Elizabeth

1915-1935

Together always

**POMEROY**

In loving memory of

1883 Albert M. 1961

Just away

**PRYTHERCH**

In loving memory of

Father Mother

Peter Annie

1878-1935 1883-1968

Life's work well done

**GOODBRAND**

In loving memory of

1888 Ernest Robert 1969

Gone but not forgotten

**GOODBRAND**

In loving memory of

1869 Maggie Della 1965

Gone but not forgotten

In loving memory of

Jacob **BROWN**

1894-1960

Rest in peace

**BOWEN**

In loving memory of

1894 Alexander Percy 1995

At rest

Baby **WILSON**

July 25, 1956

**GREER**

In loving memory of

Father Mother

John Arthur Mary E. R.

1888-1966 1885-1955

**MILLER**

In memory of a loving

Wife and mother

Carrye Lee

1890 – 1960

Called to a high service

**MacDONALD**

In loving memory of

Father Mother

Lorance Evelyn

1921-1959 1920-1970

**MacDONALD**

Ramsay Patricia

1929-2002 1932-blank

NEW (near the gates) Row 19

**SWINBOURNE**

In memory of  
Husband and father  
1908 Alfred Ernest 1960  
Fondly loved & deeply mourned

Grace **LEWIS**

1900-1981  
Life's work well done

Jacob **GIESBRECHT**

1888 Father 1955  
Dead and is alive  
Rev. 28

Ann **GIESBRECHT**

1894 Mother 1953  
Dead and is alive

**JOHNSEN**

In loving memory of  
Father Mother  
Walter S. Matilde  
1899-1970 1893-1953

**CARON**

In loving memory of  
Father  
1890 Anatole Charles 1959

In loving memory of  
Olive M. George F.  
1888-1959 1882-1960  
She was He was  
Loved by all Loved by all

**SCHROEDER**

In loving memory of  
Henry Peter Katherine  
1893-1973 1899-1951  
At rest

(cross) **KOPTA**

In loving memory of  
Father Mother  
Karl Johanna  
1877-1953 1871-1951

Mary Katherine

**HOFFMAN**

1938-1986  
Tell everyone that I loved them

**LEE**

In loving memory of  
1898 Larson Leonard 1959  
In memory ever

Erna Helen **LEE**

1908-2002  
In loving memory of

**BRANDER**

In loving memory of  
1870 George T. 1959  
Just away

**BRANDER**

In loving memory of  
1869 Isabella C. 1951  
At rest

NEW (near the gates) Row 19

**J. A. WALKER**

(no dates)

**MORLEY**

George A.  
1932-1950

Loving son & brother  
In our hearts  
We keep sweet memories

**REID**

In loving memory of  
1871 Richard John 1950

Mother

Martha (Reid) **MOORE**  
1878-1972

In loving memory of

Clara **OPITZ**

In loving memory of a loving  
Wife and mother  
1884 grandmother 1968  
Gone but not forgotten

In loving memory of

W. T. M. **ROSS**  
1887-1949

**DENCE**

In loving memory of  
Wilfred Lawrence  
1884-1949

**COCKILL**

In loving memory of  
Edmund John  
Passed away  
May 10, 1949  
In his 72<sup>nd</sup> year  
Eva Augusta  
Passed away  
June 12, 1967  
In her 86<sup>th</sup> year

**BROWN**

In loving memory of  
Martin Henry  
1879-1959

**McINTOSH**

In loving memory of  
Jimmie  
Jan 7, 1947 – Oct 17, 1948  
Our loved one

**DORNIAN**

Mary Susan  
1918-2001

Floyd Leroy

**McGLADDERY**

1880-1943  
??

**BAKER**

Stanley George  
Died June 10, 1947

NEW (near the gates) Row 19

**KIRKPATRICK**

1878 William A. 1971  
1881 Janet L. 1974  
In loving memory of

**MICHAEL**

In loving memory of  
Dad Mother  
Joseph Albert Lillian  
186-1948 1878-1957

**MARTINSON**

1884 Ingeborg 1969  
In loving memory of

**BECK**

In loving memory of  
Charles  
1878-1945

**PECK**

In loving memory of  
Mother Father  
Della George G.  
1869-1960 1861-1944

Curb **EDK?**

**LANGFORD**

Hanna Rosina  
1909-1978  
loving Wife and mother

**EWANCHUK**

1877 Jacob 1944  
1884 Maria 1957  
(cross)

NEW (near the gates) Row 19

**REES**

In loving memory of  
Father      Mother  
Anson A.    Lillie B.  
Now cometh rest

**DAWE**

Arthur Leonard  
1930-1944  
In God's garden we meet everyday

Alice **CONDER**

NEW (near the gates) Row 20

In memory of  
Peter Andrew **NESS**  
1888-1982  
At rest

**NESS**  
In loving memory of  
(blank) mother  
1886 Ingeborg 1956

**RICHMOND**  
In loving memory of  
Father Mother  
Hugh Jennie A.  
1874-1963 1878-1955  
Our loved one

**ROSS**  
In loving memory of  
George Bryant  
1882-1955

**ROSS**  
In loving memory of  
1902 John Jasper 1962  
At rest

**GRAY**  
In loving memory of  
Charles Clara Alice  
1872-1955 1879-1967

In loving memory of  
Stanley **WRIGHT**  
1892-1954

(cross)  
Thomas J. **MILLER**  
Corporal  
C.F.A. C.E.F.  
4 Sept 1963 Age 80

**MacDONALD**  
Daniel  
1874-1968  
Ever remembered

**MacDONALD**  
In loving memory of  
Nov 6, 1954 Debra Nov 6, 1954  
Budded on earth  
To bloom in heaved

**MacDONALD**  
Lloyd James  
Jim  
1959-1975  
Ever remembered

**JEFFEREY**  
Mary Jane  
1901-1995  
Ever remembered

NEW (near the gates) Row 20 cont'd

In loving memory of  
Father Mother  
Frank George Simone  
**JENKS**

Baby Son  
Debra Lyn Douglas Frank  
1959 1935-1953  
At rest

**HARDER**

In loving memory of our  
Beloved mother  
1880 Maria I. 1960  
Gone but not forgotten

**RUFFO**

In loving memory of  
Willis Helen  
1921-blank 1923-1953  
Just away  
Jackie Kathy  
1949-1953 1951-1953

In memory of  
Reynold W. **MONTAY**  
1929-1967

**JOHNSEN**

In memory of a beloved husband  
1924 Sigvald P. 1970  
Until the day breaks  
And the shadows flee away

**CARON**

Marie Eva  
1898-1987

**McKENZIE**

In loving memory of  
1891 Charles W. 1954  
Gone but not forgotten

**McKENZIE**

In loving memory of  
1891 Maggie 1952  
Gone but not forgotten

**LEE**

J. Ormsby Jessie L.  
1902-1932 1902-1972  
Gone but not forgotten

**OLSEN**

In loving memory of  
Gustave Ethel M.  
1875-1951 1882-1970

(cross) **ENRIGHT**

In memory of a loving husband  
1880 Daniel Joseph 1978

(cross) **ENRIGHT**

In memory of a loving wife  
1882 Charlotte Anne 1951

**SHEARDOWN**

In loving memory of  
1875 Thomas 1951  
Our loved one



NEW (near the gates) Row 20 cont'd

**SHEARDOWN**

In loving memory of  
1886 Almia 1978  
Our loved one

In memory of  
Blossom A. **BROWN**  
1892-1981  
Rest in peace

**PRITCHARD**

In loving memory of  
Francis  
1885-1950

**TRACY**

In loving memory of  
Father Mother  
Verner Guy Grace Anna  
1867-1948 1886-1954  
Till we meet again

**MINNIE**

In loving memory of  
John Barker Hattie Mabel  
1879-1970 1883-1950

**DONOVAN**

Albert Joseph  
1932-1948  
In loving memory of

Fredrich **OPITZ**  
In memory of a loving  
Husband and father  
1887 grandfather 1959  
Gone but not forgotten

**McGLADDERY**

In loving memory of  
1880 William 1965  
Until the day breaks  
And the shadows flee away

**SMALLWOOD**

In loving memory of  
Walter Sarah E.  
1878-1968 1869-1949  
Someday we will understand

In loving memory of  
Isabella

**McGLADDERY**  
1885-1956

**MUSKETT**

In loving memory of  
1865 Frederic 1949  
Life's work well done

**GUENTHER**

In loving memory of  
Paul Frank Amelia Augusta  
1866-19blank 1871-1950

NEW (near the gates) Row 20 cont'd

**MICHAEL**

In loving memory of  
Daddy  
Roy A. blank  
1919-1947  
stone cracked

**SIEMENS**

In loving memory of  
John Peter  
1879-1945  
Forever with the Lord

**FERGUSON**

In loving memory of  
George Grace  
1873-1946 1878-1980

**SIEMENS**

In loving memory of  
Helena  
1881-1953  
Till we meet again

**FERGUSON**

Alexander  
July 12 Dec 2  
1907 2000  
Rest in peace

**LANGFORD**

In memory of  
A beloved husband & father  
1913 Leslie Edward 1979

**Mary HATCHER**

Sept 1 Nov 27  
1902 1997  
At rest

**FRIESEN**

Helena  
1858-1944  
Till we meet again

**MARTINSON**

In loving memory of  
Carl  
1884-1975

**WIENS**

Mother Father  
Helena John  
1861-1944 1858-1944  
Till we meet again

**CARLSON**

Emma Christina August S.  
1880-1945 1872-1948

In loving memory of  
Anne Bowman  
1909-1988

**BERRY**

NEW (near the gates) Row 20 cont'd

In loving memory of  
Gordon H. "Chub"  
1928-2002  
**BERRY**

In loving memory of  
Harold Sterne Vera Evelyn  
1901-1980 1902-1979  
**BERRY**

Beverley Anne Carman  
**RAMSAY**  
Step softly  
A dream lies buried here  
March 1958 – April 1958

**THOMPSON**  
In loving memory of  
Father Mother  
William Herbert Jeanette Bonnal  
1877-1942 1860-1943

**ROSE**  
In loving memory of  
Edith Anne Arthur O.  
1887-1957 1888-1980

**LAUGHLIN**  
In loving memory of  
Father Mother  
Joseph E. Margaret  
1870-1945 1876-1940

**SANAE**  
Kinoshita  
July 15 April 19  
1937 1940  
In loving memory of

**ABBOTT**  
In loving memory of  
Father Mother  
John W. Eleanor  
1973-1939 1979-1960  
Our loved ones

In memory of  
Mary Hannah **ELLIOTT**  
1863-1939  
Thomas **ELLIOTT**  
1868-195?  
Thy trial is ended  
Thy rest is won

NEW (near the gates) Row 21

ROW 21

**DAWE**

In loving memory of  
Mother  
Dorothy  
1894-1973

**DYCK**

In memory of a beloved  
Husband & father  
1919 Peter Martin 1966  
Forever with the Lord

**HORNE**

In loving memory of  
Stephen Hazel  
1985-1972 1898-1965

**DYCK**

Together again  
Walking hand in hand  
1925 Esther 2000  
Your are sadly missed

**HAAHEIM**

In memory of a beloved  
Husband & father  
1899 Olaf 1966  
Just gone away

In loving memory of

**VENAAS**

Father Mother  
Anton Lars Florence Alice  
1844-1977 1902-1974  
Prairie Pioneers

**HAAHEIM**

C. Alice  
1902-1999  
Together always

Ruby E. **MILWARD**

In loving memory of  
1896-1966

**CRICKSHANK**

J. Walker A. Audrey  
1896-1976 1900-1985  
In loving memory of

In loving memory of  
Evelyn **QUIGLEY**  
1908-1966

A tender mother & faithful wife

(cross) In loving memory of  
George E. K. (Blackie)

**PEELER**  
1938-1966

**FRIESEN**

In loving memory of  
1882 Helena 1965  
Forever with the Lord

NEW (near the gates) Row 21 cont'd

**DEWEY**

In memory of a beloved  
Mother & grandmother  
1909 Gertrude 1966  
Gone but not forgotten

**REBBECK**

In memory of  
Uncle  
1895 William George 1966  
Fondly loved & deeply mourned

**SCHELLENBERG**

Barbara Judith  
My Lord is my shepherd  
1952-1965

In loving memory of  
John **MESSARO**  
1911-1965  
Peace, perfect peace

**JOHNSTON**

Marie Blanche  
1911-1965

**BARAGER**

In loving memory of  
1909 Wilson 1969  
Our beloved one sleeps here

**LOUIS**

George O. Maratha J.  
1907-1985 1896-1975  
Rest in peace

**SIMPSON**

In loving memory of  
1877 Francis Caroline 1964  
At rest

**RUDDOCK**

In loving memory of  
1883 Martha A. 1969  
Ever remembered

Thomas K. **SAUNDERS**

1912-1993  
In loving memory of

**DUNCAN**

In loving memory of  
Isabella C.  
1880-1964

In loving memory of  
Margaret Jane **LIGHTFOOT**  
1888-1971

In loving memory of  
Albert Edward **LIGHTFOOT**  
1892-1966

Brother  
Carl **STOPPEL**  
1915-1965  
At rest

NEW (near the gates) Row 21 cont'd

Selma Maria **SUND**  
In memory of my wife  
1895-1966

**MATTHEWS**  
In loving memory of  
1891 Ernest 1968  
Gone but not forgotten

Ernest S. **MATTHEWS**  
Aug 9, 1931 – Jan 20, 1990  
Gone fishing

**MATTHEWS**  
In loving memory of  
1907 Hedwig 1965  
Gone but not forgotten

Our baby  
Debbie Lee **CARDINAL**  
June 1966 – Aug 17, 1966  
And the angels were here

Augusta **ANDERSEN**  
Nurse  
May 10, 1883 – March 23, 1965

Carey **HINTER**  
In loving memory of  
1950-1966  
Ever in our hearts

**JANZEN**  
In loving memory of  
1916 Woedemar 1965  
Now comes rest

In loving memory of  
David **JANSEN**  
1908-1982  
Forever with the Lord

Stanley **BIRD**  
Died June 9, 1966

**LAMMERT**  
In memory of a beloved  
Husband & father  
1884 Jacob 1966  
Forever with Lord

In memory of  
Margareta **LAMMERT**  
1899 Mother 1977  
The Lord is my shepherd

**JONES**  
Herbert Kathleen  
1904-1996 1906-1966  
In loving memory of

**SHIELDS**  
In loving memory of  
1902 Robert Charles 1966  
Forever with the Lord

NEW (near the gates) Row 21 cont'd

Albert M. **HOEFLE**  
A loving husband & father  
1886-1966

Margaret A. **HOEFLE**  
A loving wife & mother  
1893-1975

Margaret Isabel  
**VOGEL**  
1907-1965

**VOGEL**  
Hunter Bertram  
Aug 4, 1903 – April 25, 1990

**VOGEL**  
Reginald Broder  
April 21, 1965 – Nov 17, 1981

In loving memory of  
John **SEAVEY**  
1882-1965

In loving memory of  
Mary E.  
1888-1980

**CARLSON**  
In loving memory of  
1885 Gustaf Adolph 1966  
Life's work well done

**OSGARBY**  
In loving memory of  
1910 May 1965  
In memory ever dear

Walter George  
**NICHOLSON**  
1881-1964

**NICHCOLSON**  
Martha  
1860-1966

**NYSTROM**  
In memory of a beloved  
Husband & father  
1915 Roger 1964  
Till we meet again

In loving memory of  
Ethel M. L. **DANIELSON**  
1910-1975

**ROOS**  
In loving memory of a  
Beloved husband & father  
1881 Olaf 1964  
Gone but not forgotten

Lina **ROOS**  
1893-1995  
At rest

NEW (near the gates) Row 21 cont'd

Lilly **SMITH**  
Mar 19 Jan 7  
1920 2002  
Till we meet again

In loving memory of  
Victoria E. **WRIGHT**  
1889-1986

**McDONALD**  
In loving memory of  
David Agnes  
1894-1964 1890-1967  
Life's work well done

**BRENNAN**  
In loving memory of  
1883 Frank E. 1971  
Fondly loved & deeply mourned

(cross)

Harold E. **WOOLLEY**  
Corporal  
Cdn. Scottish Regt  
6 May 1964 Age 80

**BRENNAN**  
In loving memory of  
1885 Mary E. A. 1968  
Fondly loved & deeply mourned

**WOOLLEY**  
In loving memory of  
mother  
1891 Rose Mary 1968  
Life's work well done

Margaret **WRIGHT**  
1887-1986  
Gone but not forgotten

In memory of  
Charles **MILLER**  
1886-1964

**SARGENT**  
In loving memory of  
1885 John 1965  
Gone but not forgotten

Edith **MILLER**  
1891-1985

Florence C. **SARGENT**  
1891-1987  
Gone but not forgotten

**WRIGHT**  
In loving memory of  
1884 Vincent 1964  
Just away

(cross) Jacob Abram **FRIESEN**  
February 14 September 9  
1890 1963

**MURRAY**  
Thomas and Ada

(no dates)



NEW (near the gates) Row 21 cont'd

(cross) In loving memory of  
Robert John  
**HAGLUNH**

In loving memory of  
Frederick  
**MOTT**  
1878-1964

(cross) Emma  
**AMSTUTZ**  
1887-1968

In loving memory of  
Our grandma  
Zanhira **SNIHUR**  
1868-1964

**PERRY**  
In loving memory of  
Fred Arthur  
1885-1963

**TERHUNE**  
In loving memory of  
Liberty Bryon  
1888-1964

In loving memory of  
**MEDOS**  
1900 Sigurd Norman 1963  
1908 Helen (Medos) REID 1992

UNFOUND STONES/INSCRIPTIONS

Markers seen in 1970 and/or 1985

H. R. **ABCHAK**

(cross) July 7, 1902  
Feb 3, 1964  
(badly worn)

In memory of a beloved  
husband and father  
Michael **BURCH**  
1892-1964  
Till we meet again

In loving memory of  
Robert Arthur Ada May  
1881-1963 1882-1943

**ANDERSON**  
(blank bottom half)

**BYTH**  
In loving memory of  
1883 Elizabeth Grace 1964

**BASZER**  
In loving memory of  
1900 Paul 1954

**BYTH**  
In loving memory of  
1880 Charles H. 1959

In loving memory of  
Roderick **BEATON**  
Died July 24, 1933  
Aged 75 years

**CAMPBELL**  
306684 Pte. Alfred CLARK  
1892-1943  
17th Hamphshires B.E.F.

**BERGMAN**  
In loving memory of  
1892 Herbert F. 1952  
Rest in peace

**COWLEY**  
In loving memory of  
Olive M. George F.  
1883-1953 1882-1960

Richard Allen  
Oct 27- Nov 1, 1965  
Little son of  
G. and J. **BOEHLKE**

**CUTT**  
Colin **DALE**  
Sapper  
CRT C.E.F.  
12 Feb, 1958 Age 81

**BRUCE**  
John Park  
Mary Bruce  
1869-1951

In loving memory of  
Hans **DAVIDSON**  
A889 Father 1973

UNFOUND STONES/INSCRIPTIONS

**DAVIDSON**  
In loving memory of  
Charles W. Janet R.  
1872-1950 1883-1946

In loving memory of  
Stanley Uralah  
**FAIR**  
1889-1967

**DAVIES**  
Dennis Dunay  
1868-1943

**FARQUHAR**

**GARDNER**

**DEZDECK**  
Mary  
1924-1951

Jacob **GIESBRECHT**  
1882 Father 1955

Michael R. **DIETRICH**  
Jan 8, 1964 – July 3, 1964

**GIESBRECHT**  
In loving memory of  
Father Mother  
1901 Neil 1954  
1904 Helen 1958

**DOCKRAY**  
In loving memory of  
Margaret Ellen  
1872-1964  
At Rest in the Lord

**GEISLER**  
In memory of a beloved  
Wife and mother  
1907 Natalie 1958  
Till we meet again

In Memory of  
Iona Belle  
**DORAN**  
1879-1966

In loving memory of  
Ellen s. **GRONLUND**  
1905-1948

Our darling  
Kevin John **DYCE**  
Feb 12 Feb 12  
1964 1964

**HALL**  
In loving memory of  
Blank William  
1882-1955

A. **DYKE**

Edna  
Tressa **HALLACK**  
Born Feb 10, 1911  
Died Jan 7, 1914

## UNFOUND STONES/INSCRIPTIONS

Albert E. **HARMAN**  
1930-1956  
In loving memory of

**HARRISON**  
In loving memory of  
1894 Everett 1956

**HINDMARSH**  
Thomas William Mary  
1874-1954 1892-1965

In loving memory of  
Frank **HOFFMAN**  
1907-1942

**HOGSTROM**  
In loving memory of  
1905 Karl W. 1935  
Loving memories

**HOWERTON**  
Herbert William  
1932-1956

**HUDON**  
In loving memory of  
Father  
1905 Albert Joseph 1965  
Rest in peace

**HUGILL**  
1879 Mary 1961  
4380633 Major E. JAMES  
1878-1956  
Green Howard Battn (IMP)  
At rest

John W. **HUFFMAN**  
Born March 27, 1877  
Hamburg, Iowa  
Entered into rest  
April 20, 1953

Albin **JOHNSON**  
Sapper K73444  
1918-1973

**JOHNSTON**  
In memory of a beloved  
Husband and father  
1879 Duncan 1962  
Gone but not forgotten

**JUDD**  
In loving memory of  
Father Mother  
Harry Lucy L.  
1887-1956 1895-1964

Mother  
Adeline **KAMMERLE**  
1902-1971

902249 W/O J. J. **KIELY** (Dem. MM)  
1896-1963  
O.O.C.H.  
Lest we forget

**KOOLE**  
blank Elizabeth  
1935-1998  
Safe in the arms of Jesus

UNFOUND STONES/INSCRIPTIONS

In loving memory of  
Mother  
Mary **KOZIEL**  
1895-1970

**MALISHEWASKI**  
In loving memory of  
Husband and father  
1881 William 1956

183999 Pte. B. **LARKIN**  
1889-1948  
99<sup>th</sup> Battn C.E.F.  
At rest

**MARRIOTT**  
Sharon Louise  
1901-1964  
Today wish

Lee **PART**

36154 Pte. S.E. **McDERMOTT**  
1886-1952  
1<sup>st</sup> Canadian Division  
In loving memory of

**LEWIS**  
In loving memory of  
1878 Mark R. 1950

**McDONALD**

In memory of my brother  
Henry **LONG**  
1867-1931  
Rest in peace  
(Masonic emblem)

**McGILLVRAY**  
In loving memory of  
1880 Amo 1950

In loving memory of  
Wife and mother  
Irene Mary **LOIK**  
1929-1978

**McGILLVRAY**  
Donald  
1883-1953

Edward C. **LYNN**  
Corporal  
RCASC  
24 Aug 1974 Age 51

**McKAY**  
In loving memory of  
Catherine  
1862-1948

**NAYLOR**  
Father Mother  
Charles Isabell  
1860-1935 1872-1955

## UNFOUND STONES/INSCRIPTIONS

**NIELSEN**  
Denmark  
1860 Emilie 1940

16804  
Pte. Wildred E. **NORMAN**  
7<sup>th</sup> Battn C.E.F.  
29 March 1946  
God so loved

**OEUVRAY**  
In loving memory of  
1875 Charles 1954

**PATTINSON**  
1871 Martena 1955

John **PATTINSON**  
Private  
46 Battn C.E.F.  
9 Sept 1958 Age 71

**PEEVER**

**PRINADE**  
Alexander McGregor  
16<sup>th</sup> Battn C.E.F.  
19 Jan 1943  
Rest in peace

**W. RENVALL**  
In loving memory of  
Hester McKee **RIDDELL**  
1897-1958

**RIDDLE**  
Robert William  
1865-1947

Ada L. **RISBY**

**ROCKEY**  
In loving memory of  
1892 Evelyn Eva 1968

Mother  
Elizabeth L. **ROLSTON**  
1886-1965

**ROSSITER**  
In loving memory of  
Blank Mother  
Christine  
1859-1939 Gone but not forgotten

(Small cairn)

Jane, wife of George **SEELEY**  
Died October 28, 1896  
Age 76 years

(side)

William, son of George & Jane **SEELEY**  
Died March 17, 1905 aged 55 years

John **SERGEANT**

Joseph **SHANNON**  
\_\_18 1933?  
(poor condition)

UNFOUND STONES/INSCRIPTIONS

In loving memory of  
Alonzo L. **SMITH**  
1873-1943

**STEEL**  
In loving memory of  
Alfred Thomas  
1897-1944

Private S. W. **STEPHENS**  
1899-1970  
At rest

**STEVENS**  
In loving memory of  
Husband and father  
1882 William 1957

(small marker next to **STERLING**)  
Mother

(small marker next to **STERLING**)  
Father

**STRONG**  
In loving memory of  
Mother Father  
Jane Edee Olonzo  
1873-1962 1873-1943

William R. **STRONGER**  
Sergeant  
CADC C.E.F.  
7 Mar 1974 Age 94

**SULLIVAN**  
In memory of a loving  
Daughter  
Sharon Viola  
Our loved one (no dates)

**SWAITE**

In loving memory of  
William **TAYLOR**  
1883-1951

William **THIRWELL**  
Private  
49<sup>th</sup> Battn C.E.F.  
25 Mar 1956 Age 65

**THOMSON**

**THORING**  
In memory of  
1887 Ole 1966

**THORSSON**  
In memory of a beloved  
Husband and father  
1887 Oscar F. F. T. 1958

**TRIGG**  
Ellen Emma George  
????

**TYERS**  
In loving memory of  
Violet E. 1905-1966

UNFOUND STONES/INSCRIPTIONS

**WALHOLM**

C27804 Sgt. D. J. **WILLIAMS**

1910-1965

R.C.E.

Lest we forget

**WELSH**

In loving memory of

Father Mother

Alvatt Helen Grace

1876-1962 1888-1954

In loving memory of

Arthur **WINSTON**

1881-1956

Love never faileth

**WHEAT**

Baby

Michael R.

1964

Harold (not legible – stone broken)



Some of the information in this recording is taken from some very old stones. Some dates and names are barely legible and although every attempt has been made to ensure accuracy, errors or omissions may occur. We did not have access to the burial records. Please send any corrections to [cemeteries@bcgs.ca](mailto:cemeteries@bcgs.ca) or The British Columbia Genealogical Society, PO box 88054, Lansdowne Mall, Richmond, BC, V6X 3T6.

All rights reserved, except use in any review. The reproduction of this work in whole or part in any form by any electronic, mechanical or other means, now known or from now on invented, including xerography, photocopying and recording, or in any information storage or retrieval system, is forbidden without the written permission of the British Columbia Genealogical Society

System requirements:

Windows Operating System (recommend minimum Pentium II, Win ME or newer), or MAC (G3 OS 9.2 or newer), an internet browser, MS Word or the Microsoft free Word Viewer.

This CD is auto run enabled (Windows only) and will open up your Internet browser if your CD-ROM reader is enabled. If this CD-ROM does not start automatically, navigate to the Index.htm file on the CD-ROM & double click with your mouse.

Copyright and Licence:

1. You may use the data on only one computer.
2. You may not make any copies of the data. You may print, photocopy, or download portions of data for private research and study only.
3. You may not publish or sell any portion of the data, in printed, electronic, or any other format, without prior written consent from the British Columbia Genealogical Society.  
Contact: [cemeteries@bcgs.ca](mailto:cemeteries@bcgs.ca)
4. You may not loan, rent, sublicense, or transfer the data, except to give this entire CD-ROM to another party, in which case you may not keep any copies of the data for your own use.

Disclaimer: This CD & its contents is for genealogical research only, the BCGS is not responsible for the use of the CD contents.

Limited Warranty: The BCGS warrants that the CD-ROM media on which the software is furnished will be free from defects in materials and workmanship under normal use for a period of ninety (90) days from the date of receipt ("Limited Warranty"). Once the CD case security seal is broken, NO RETURNS except for warranty.